PANORAMA

ANNUAL · 1941

n. planck

ALLEN COUNTY PUBLIC LIBRARY
3 1833 07224 6801

GC
974.702
B51PA,
1941

EX LIBRIS

WESTWARD EXPAN

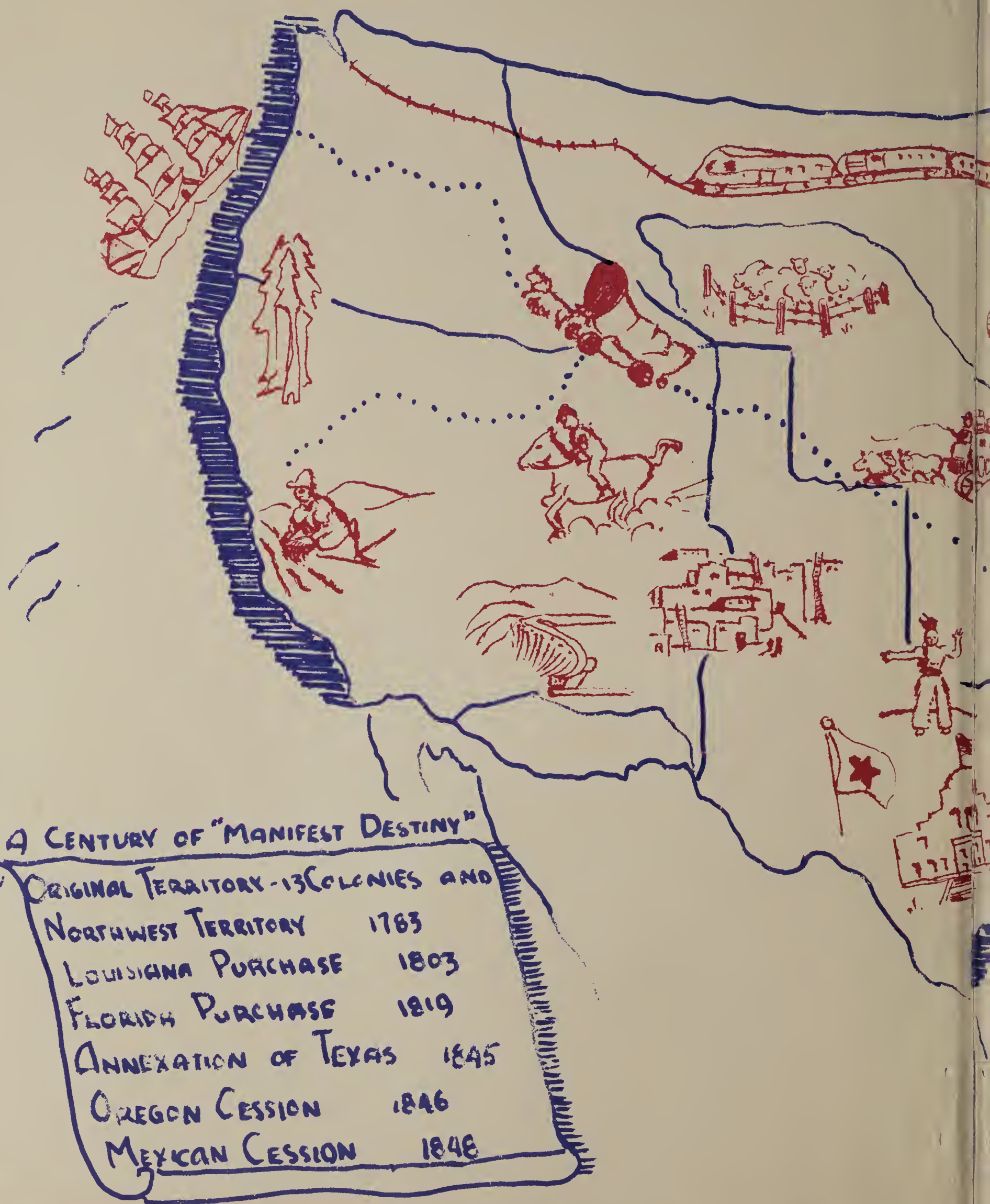

SE OF DEMOCRACY

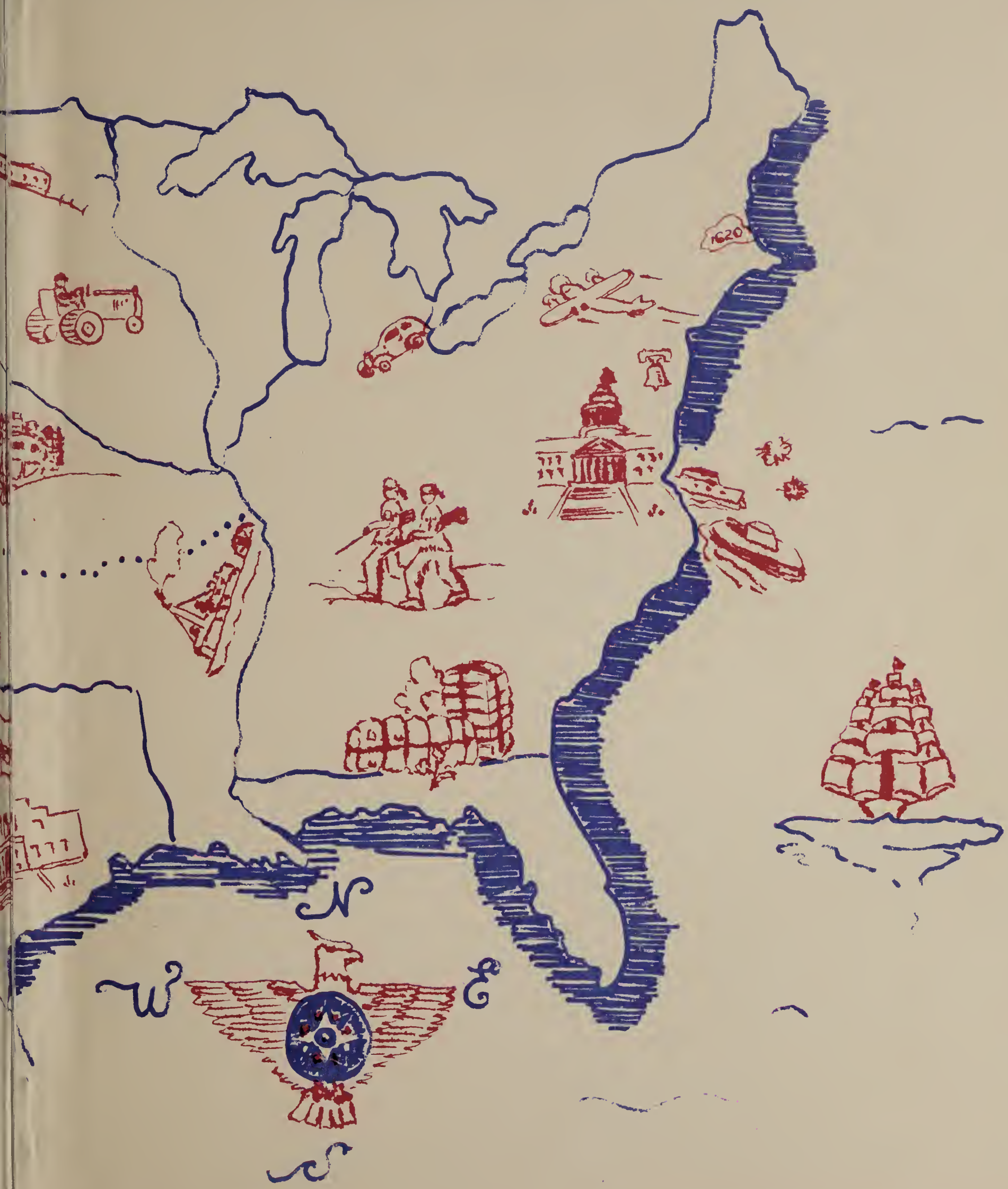

PANORAMA ANNUAL

A STUDENT PUBLICATION

DEMOCRACY ISSUE

Volume 48 - June 1941

Edited by the
PANORAMA BOARD
Central High School Binghamton, New York

In view of the significance of its theme,

"Citizenship in a Democracy"

we respectfully dedicate this record of a year's activities

to

Our Parents

CITIZENSHIP IN A DEMOCRACY

In June 1939 our school began as a basis for succeeding commencement exercises a continuing theme, "Citizenship in a Democracy", with the purpose of endeavoring each year "to reaffirm our faith in Democracy and to substantiate the assumption that its continued existence is dependent upon the support of an intelligent, active and loyal citizenship."

Since that time our student commencement speakers have further attempted to establish the truth of this contention by showing how some of our outstanding contemporary Americans "have in their thoughts and their actions contributed to the maintenance of our Democracy." Members of the June 1939 class commenced this theme in the form of brief biographical sketches of the lives of two outstanding leaders in the field of industry, Mr. George F. Johnson and Mr. Thomas J. Watson. The following year the classes paid tribute to leaders in the field of science, Dr. William Beebe, Dr. Florence Sabin, Dr. George Washington Carver, Dr. Roy Chapman Andrews, Dr. Maude Slye and Dr. Irving Langmuir. The classes of '41 continued the theme in the field of literature by outlining the illustrious careers of Mr. Christopher Morley, Mrs. Anne O'Hare McCormick, Mr. Carl Sandburg, Mr. Maxwell Anderson, Miss Willa Cather and Mr. Robert Frost.

This theme will be continued in subsequent commencement programs, and the attention of each graduate will be focused upon the fine examples of worthwhile citizenship as exemplified by these Americans, leaders in their chosen work. But, the thought occurred to us as we were planning this Annual that these short speeches at commencement weren't the only lessons in Democracy that we learned in high school, they were but the culmination of many.

After all, we asked ourselves, wasn't our everyday life here at Central a typical example of a Democracy in action? Our school life, as in all other American institutions is patterned after the Constitution, for we have the encouragement of freedom of speech through dramatics, debate and classroom discussion; freedom of press-the Panorama; freedom of assembly in the corridors and in the cafeteria; free use of a fine library, shop machinery, drawing instruments and materials, textbooks, etc. We have a governing body patterned after that described in the Constitution, and have many clubs and organizations as a result of this group. We felt that B. C. H. S. offered a good example of these "freedoms", so we chose the topic "Citizenship in a Democracy" as the theme for our Annual, and in the pages that follow we have attempted to show in simple pictoral form the results of citizenship in a democratic high school.

Contents

Dedication

Foreward

Faculty Administration

Student Administration

Academic Honors

Graduates

Fine Arts

Activities

Athletics

Advertisements and Candids

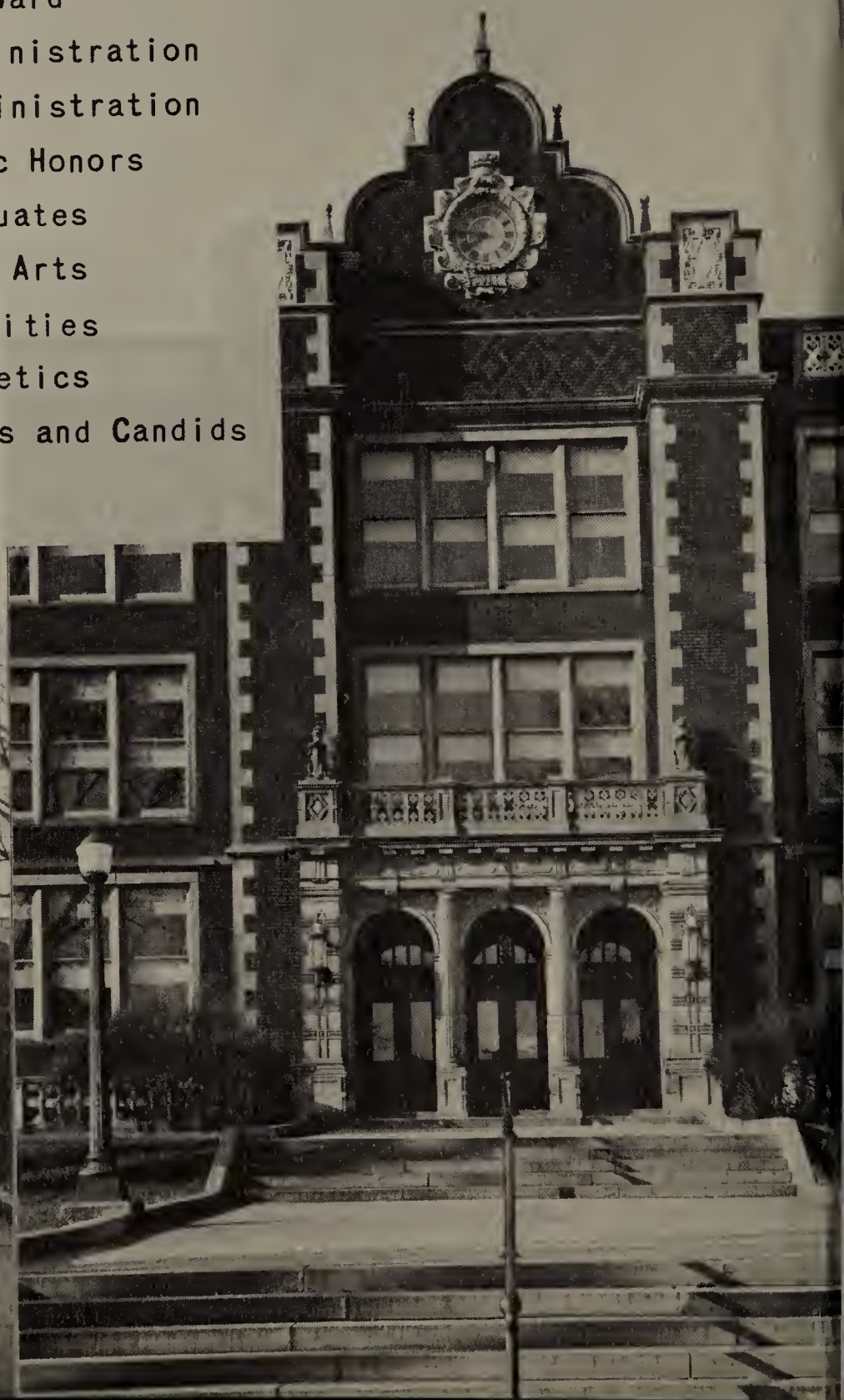

ADMINISTRATION

98 Oak Street

DANIEL J. KELLY
Superintendent

LEE J. McEWAN
Assistant Superintendent

WILLIAM M. BUSH
Principal

RICHARD L. SCHUSTER
Vice Principal

Our Counselors

LYRA WATERHOUSE
Counselor, Upper Class Girls

ROBERT ALDEN
Counselor, Upper Class Boys

ALICE MURPHY
Counselor, Sophomore Girls

RICHARD L. SCHUSTER
Counselor, Sophomore Boys

STUDENT ADMINISTRATION

Our Faculty

ENGLISH

Miss Florence Carpenter
Miss Avis Balcom
Mrs. Bessie Gaige
Miss Constance Gantley
Mr. Lloyd Hartman
Miss Elsie Hillis
Miss Ethel Houck
Mr. James Kavanagh
Mr. Henry Marean
Miss Christella Masten
Miss Helen McTighe
Miss Mary Patton
Mrs. Ruth Schneeberg
Mr. Carl Titus
Mrs. Alice Vergason

LATIN

Mrs. Helen Green
Miss Catherine Keenan
Miss Josephine Rosenberg
Mr. Francis Seely

MATHEMATICS

Mrs. Blanche Beers
Mr. John Brennan
Mr. Harry Heagy
Mr. William Hogan
Mrs. Lida Knight
Miss Mary McDonald

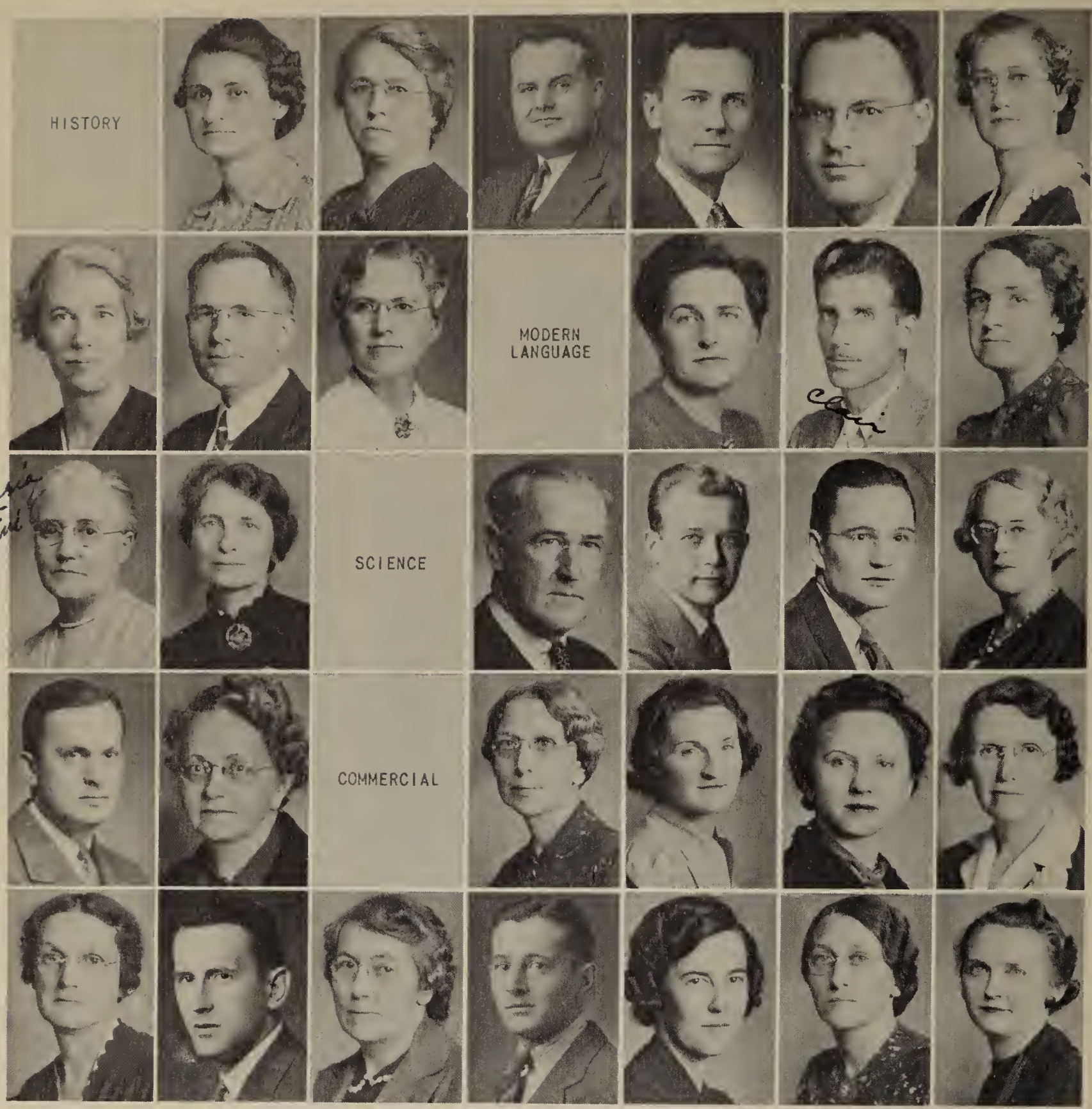

HISTORY
Miss Marion Rostiser
Mrs. Minnie Balcom
Mr. Michael Bochnak
Mr. James Hogan
Mr. Samuel Keats
Miss Bertha Munsell
Miss Louise Wulff
Mr. Gustaf Youngstrom
Mrs. Mildred Youngstrom

MODERN LANGUAGE
Miss Loretta Murphy
Mr. Clair Cossmon
Miss Winifred Earl
Miss Maria Marini
Miss Anna Meyer

SCIENCE
Mr. Earl Dooley
Mr. Harold Anderson
Mr. John Grace
Miss Kathryn Hyland
Mr. James McTighe
Miss Caroline Wadsworth

COMMERCIAL
Miss Katharine Miller
Mrs. Frances Bochnak
Miss Helen Bulin
Mrs. Elsie Coffman
Miss Drusilla Comstock
Mr. Benjamin Gold
Miss Agnes Guilfoyle
Mr. John Guley
Miss Alice Lowry
Miss Mary Miller
Miss Helen Murphy
Miss Mary Olsen
Mr. Jerome Perl
Miss Elizabeth Quilter

INDUSTRIAL
Mr. Harold Hess
Mr. Frank Clark
Mr. Carlton Dwight
Mr. Francis Gorgas
Mr. Lee Kent
Mr. William Smith
Mr. Harold Walker

HOMEMAKING
Mrs. Ruth Tanner
Mrs. Esther Jenkin
Miss Agnes Persons
Miss Dagmar Wulff

ART
Miss Grace Holcomb
Miss Violet Schmalkuche

MUSIC
Mr. Leo Lynch
Miss Mabel Squire

HEALTH EDUCATION
Mr. Henry Merz
Mr. Arthur Sharpsteen

LIBRARY
Miss Sarah Burns
Mrs. Grace Kelly

PRINTING
Mr. E. D. Palmer

ATTENDANCE
Mrs. Rose Wilcox

ADMINISTRATIVE ASSISTANT
Miss Harriet E. Jones

B.C.H.S. Employees

SECRETARIES

MAIN OFFICE

Mrs. Ruth Tradewell Miss Matilda Hein

MORNING COUNSELORS OFFICE

Mrs. Elizabeth Marecek

AFTERNOON COUNSELORS OFFICE

Miss Evelyn King

ATTENDANCE OFFICE

Mrs. Mary Brown

COMMERCIAL OFFICE

Miss Dorothy Turner Mrs. Julia Prew
Mrs. Genevieve Driscoll Miss Virginia La Gier

Watson Decker

CUSTODIANS

Mr. Charles Whitcomb
Mr. Arthur Barton
Mr. Virgil Cline
Mr. Watson Decker
Mr. Robert Jennison
Mr. William Mann
Mrs. Freda Joynt
Mr. Robert Odell
Mr. Charles Shute
Mr. Lawrence Smith
Mr. Frederick Yates
Mr. Paul Hogan

General Organization

Morning Session

FALL TERM

President - Raymond Springer
Vice-President - Shirley Wilson
Secretary - Marion Winsor

SPRING TERM

President - Bernard Colangelo
Vice-President - Josephine Simon
Secretary - Eleanor Fischette

DELEGATES

Betty Crookston
Richard Korchak
John Nosewicz
Marion Tarsches
Margaret Bederka
Donald Rubin
Theodore Mykovitch
Robert Clark
Helen Freeman
Joseph Mayer
Thomas Byrnes
Edna Pasquale
John Place
Carol Murphy
Abe Ackerman
Milton Koffman
Pat Thomas
Francis Casella

Robert Congdon
Walter Dayman
Lawrence French
Thomas Harman
Joseph Jastrab
Wolfgang Kriegsmann
Helen Krivyanik
Marie Le Strange
Emily Wilson
Marie Maywalt
Carolyn Moody
Willard Mrozek
Betty Parshall
Nancy Randall
Mary Serbonick
Eleanor Stone
Robert Whelan
Earl Thomas

Morris Feinberg
Josephine Armstrong
Marie Ann Bloomer
Florence Bronsky
Virginia Cole
Robert Clark
Beverly Dorsey
Vernon Gibson
James Clapham
Wanda Grant
Joseph Jastrab
Ruby Jabo
Stephen Lesko
Thomas Manning
Patricia Lynch
Peggy Mangan
Ellen Mae Martin
June Meadows

Jack Rhodes
Bert Rosenbaum
Christine Peterson
Arthur Steele
Ann Rogge
Harold Van Horn
Patricia Snyder
Eleanor Stone
Patricia Thomas
Martha Youmans
Phyllis Thompson
Carlton Gordon
Albert Pudish
Helen McGuire
Anne Latta
William Korba
Eileen Dowling
Edwin Crawford
Betty Brown

Sponsor - Mr. Francis Seely

OFFICERS

General Organization

Afternoon Session

FALL TERM

President - Ed Crawford
Vice-President - Corinne Masey
Secretary - Virginia Lyon

SPRING TERM

President - William Behan
Vice-President - William Dacey
Secretary - Beverly Merchant

DELEGATES

William Behan
Stephan Biros
Shirley Brooks
Madeline Burns
Robert Byron
Sam Cucci
Marceel Dorsey
Eileen Dowling
Robert Farrell
Julius Golden
Patricia Haley
Arlene Kelly
William Korba
Peter Krenitzy

Barbara Lacey
M. J. Land
Alan Levy
Miriam Lowey
Vincent Mikula
Ruth Parker
Linn Perkins
Beverly Russell
Jean Sullivan
Patricia Sullivan
Rita Slesser
Martha Titus
William Warner

Jean O'Dea
Marjorie Thomas
Calvin Cox
Phillip Taylor
Harold Wolfe
Arlene Balcom
James Clapham
Elizabeth Bergen
Virginia Cleveland
Virginia Lyon
Barbara Comstock
George Schneider
Arlene Kelly
Edward Nosewicz

Elaine Harsh
William Tallmadge
George Dimicco
Mary Jane Land
Gertrude Murphy
Ann Headly
William Rockwell
Anita Joy
William Pivovarnik
Carolyn Mayer

Sponsor - Mr. Francis Seely

OFFICERS

ACADEMIC HONORS

Honor Graduates

January 1941

Ruth Rosenberg
Marion Tarsches
Helen Machata
Kathleen Jackson
Jean Sherwood
Jean Vieweg
Edith Watrous
Frances Larrabee
Gertrude Bloomberg
Hifa Hider
Virginia Fuller
Edith McLaughlin
Jeanne Ward
Rhoda Levine
Nancy Planck
Virginia Schwehm
Elma Ward
Mary Lewis
Elizabeth Crooksten
Geraldine Murphy
Marion McCarthy
Gina Lisi
Jean McLean
Irene Menichelli
Dorothy Moat
Lillie Moses
Rose Tiderencel
Marcelle Petertyl
Annette Haulenbeek
Mildred Miner
James Ernest Blowers
Robert Blakeslee Eccleston
Harry William Fister
Robert Galpeer
Jerry S. Krizka
Roger Lake
Allan R. Law
Robert Lewis Levene
Alexander Marderian
Harry Margolis
Richard D. McLean
Stanley Tallmadge Moak
Joseph L. Neschleba
Stuart H. Preston
Raymond Edwin Springer, Jr.
Fredric Steck Stapleton, Jr.
Steven M. Timko

June 1941

Barbara Adams
Betty Adams
Margaret Bederka
Helen Behan
Barbara Bell
Barbara Bishop
Harriet Brown
Lucille Cary
Mary Cermak
Letitia Clapham
Virginia Cole
Betty Mae Cowles
Gloria Criss
Jeanne Crossett
Virginia Cupina
Margaret Durella
Helen Freeman
Florence Freije
Dorothy Gordon
Mary Grow
Jean Hendrickson
Margaret Hirko
Helen Holovka
Beverly Hotaling
Margaret Katusak
Nellie Kenien
Dorothea Kniffen
Celia Kocenko
Harriet Lasky
Mary Latta
Wilhelmina Lelik
Patricia Lynch
Nancy McEwan
Marilyn Merchant
Cecilia Miller
Theresa Miller
Norma Morris
Carol Murphy
Gladys Murray
Lucille Nestor
Mary O'Loughlin
Margaret Page
Christine Peterson
Helen Peterson
Natalie Pierce
Betty Marie Rogers
Arleta Sampson
Frances Scherer
Josephine Simon
Irene Stankiewicz
Eleanor Stephens
Marie Stephenson
Patricia Thomas
Lucile Titus
Lillian Tucker
Dora Jean Wahl
Shirley Wilson
Marion Winsor
Frances Zemanek
Bennett Agana
Melvin Bittman
Jerome Bone
Arthur Bryant
Frederick Chvatal
Anthony DeAngelo
Stuart Duncan
Matthew Felo
Alex Fursa
Vernon Gibson
Adolph Jungman
Joseph Kazlauskas
Orlow Kent
Charles Lavis
Alden Opie
William Rabey
Robert Sampson
Nicholas Sheptak
Bernard Stukas
Joseph Tanenhaus
Bert Tripp, Jr.

Scholarship Awards

June 1940

MORNING GIRLS

Veronica Andrejko
Mary Stuart Blakely
Helen Bruce
Minnette Chernin
Constance Cleveland
Elizabeth Conaty
Georgia Constantine
Charlotte Curtiss
Alice Davis
Ann Derr
Jane Derr
Dorothy Dickson
Doris Diffenderfer
Rose Dobrzycki
Isabelle Downey
Helen Elgin
Joan Fischer
Margaret Fritchley
Marjorie Gage
Evelyn Hodsdon
Margaret Irwin
Therese Kalesinskas
Elizabeth Kenyon
Virginia Krager
Helen Kurilecz
Marie MacDonald
Elaine Marcley
Helen Markowitz
Alice Marquardt
Jeane Martin
Elfriede Maurer
Virginia May
Olga Pinekoski
Rose Pompeii
Geraldine Powers
Anna Pranckun
Martha Roller
Dorothy Rowley
Marion Rozboril
Arlene Scherer
Margaret Senizla
Margaret Sheptak
Bernice Stevens
Helen Thomas
Jeanne Thomas
Jane Treyz
Lois Jane Waite
Barbara Adams
Margaret Mary Bederka
Helen Behan
Barbara Bishop
Harriet Brown
Lucille Cary
Mary Cermak
Margaret Chatrnuck
Letitia Clapham
Betty Mae Cowles
Gloria Criss
Jeanne Crossett
Virginia Cupina
Margaret Durella
Helen Freeman
Florence Freije
Dorothy Gordon
Mary Grow
Jean Hendrickson
Margaret Hirko
Helen Holovka
Beverly Hotaling
Kathleen Jackson
Margaret Katusak
Dorothea Kniffen
Celia Kocenko
Mary Latta
Helen Lawrence
Patricia Lynch
Marguerite Magnotta
Nancy McEwan
Betty McKinney
Marilyn Merchant
Cecilia Miller
Theresa Miller
Norma Morris
Gladys Murray
Lucille Nestor
Mary O'Loughlin
Margaret Page
Gloria Pessagno
Christine Peterson
Helen Peterson
Natalie Pierce
Betty Marie Rogers
Helen Rusyn
Arleta Sampson
Frances Scherer
Viola Shafnisky
Josephine Simon
Barbara Stanek
Irene Stankiewicz
Eleanor Stephens
Marie Stephenson
Anne Strombel
Patricia Thomas
Angeline Vavra
Jean Vieweg
Dora Jean Wahl
Shirley Wilson
Marion Winsor
Frances Zemanek

AFTERNOON GIRLS

Helen Bealo
Marion Bills
Mary Bovay
Joyce Braman
Florence Bronsky
Ruth Burnett
Ruth Caron
Cynthia Church
Marie DeRitis
Ruth Dolan
Jeanne Eisenhart
Maria Gaudio
Ida Gialanella
Beulah Gorton
Ruth Hinman
Olive Hodgson
Anne Horkott
Dorothy Hotchkiss
Jane Kellerman
Florence Kocik
Anne Kritkausky
Cecelia Lukasik
Jean Lynch
June Meadows
Ethel Molessa
Eleanor Morrison
Josephine Napierala
Martha Nemcek
Eva Nevel
Roberta Nopper
Emmy Opel
Marie Pelshaw
Veronica Plesh
Rita Prekopa
Mary Relihan
Helen Rosko
Janice Scranton
Marie Scudder
Jane Semanek
Elizabeth Sheffield
Dorothy Sherba
Florence Skasko
Patricia Snyder
Julia Solak
Helene Starrett
Eleanor Stone
Charlotte Stuart
Wilma Striss
Anne Titchener
Dorothy Unger
Stephie Vlasek
Frances Weiss
Beverly West
Gladys Wright
Martha Youmans

MORNING BOYS

Bennett Agana
Richard Alexander
Charles Allaben
Melvin Bittman
Joseph Bovan
Arthur Bryant
Stephen Caletka
Frederick Chvatal
Robert Collett
Stuart Duncan
Matthew Felo
Alexander Fursa
Robert Galpeer
Newman Giragosian
Donald Goundry
Albert Harding
Donald Jones
Adolph Jungmann
Adeeb Kalaf
Joseph Kazlauskas
Orlow Kent
Jerry Krizka
Roger Lake
Robert Lindsley
Arthur Ludka
James Massar
John Mayer
Thomas McCarthy
Frank McManus
Stanley Moak
John Moss
Jack North
Alden Opie
John Place
John Rabey
Robert Sampson
Nicholas Sheptak
Robert Stone
Bernard Stukas
Walter Sullivan
Steven Timko
John Van Atta
Henry Wolfe
Leonard Ziska

AFTERNOON BOYS

Stephen Abashian
Elmer Bakelaar
John Basos
Robert Bedell
Robert Buffum
Emil Calice
James Casler
Kenneth Estabrook
Harold Evans
Lawrence French
Robert Godwin
Peter Gregory
Albert Hider
Shibley Hider
Robert Howard
Emil Kasan
Paul Keen
Wolfgang Kriegsmann
James Lane
Steven Lesko
Raymond Lewis
Fred Lott
William Luckie
Stuart Ludy
Jack Maney
John Mangan
Vincent Matakas
John McGuire
Jack O'Brien
Maurice O'Brien
Alvin Olsen
Peter Papastrat
Kenneth Parker
Angelo Ruspantini
Stanley Shadick
Robert Starr
Sidney Steiner
John Trevisan

January 1941

MORNING GIRLS

Lillian Abdallah
Josephine Armstrong
Gertrude Bloomberg
Marie Ann Bloomer
Sylvia Brown
Elizabeth Crookston
Phyllis Egbert
Margaret Elko
Virginia Fuller
Esther Goldstein
Dorothy Goundry
Jane Griffin
Edna Hasbrouck
Annette Haulenbeek
Hifa Hider
Rita Hogan
Ann Marie Humphries
Elizabeth Kira
Avis Kirkendall
Frances Larrabee
Rhoda Levine
Mary Lewis
Gina Lisi
Regina Loewy
Audrey Loomis
Elfriede Lott
Helen Machata
Marie Maywalt
Marion McCarthy
Carol McCormack
Nancy McDermitt
Marion McKeeby
Edith McLaughlin
Jean McLean
Irene Menichelli
Jane Minsky
Lillie Moses
Geraldine Murphy
Helen Murphy
Sarina Nicotra
Marcelle Petertyl
Nancy Planck
Nancy Randall
Ruth Rosenberg
Theresa Russell
Virginia Schwehm
Jean Sherwood
Beth Skinner
Helen Stasukevich
Marion Tarsches
Bernice Taylor
Rose Tiderencel
Elma Ward
Jeanne Ward
Edith Watrous
Georgia Wilcox
Betty Zeder
Helen Zemaitis

AFTERNOON GIRLS

Genevieve Adomaitis
Catherine Bailey
Annette Basmajian
Beverly Brown
Elizabeth Brown
Madeline Burns
Rita Collett
Arleen DeHaas
Louise DiFulvio
Marceil Dorsey
Anne Emmons
Delores Fritchley
Rose Gazda
Ruth Gianoncelli
Margaret Greene
Marion Greene
Margaret Jones
Helen Jungmann
Olga Krch
Janice Kuttnauer
Elizabeth Kutz
Josephine Kwitnieski
Anne Latta
Miriam Loewy
Grace Manni
Helen McGuire
Irene Nemec
Emily Novak
Virginia Ondrako
Frances Orzelek
Iona Osterhout
Betty Penfield
Anne Randall
Jeannette Riley
Miriam Smith
Rosalie Stento
Barbara Sullivan
Ruth Tanenhaus
Martha Titus
Voula Vassos
Marcheta Whitfield
Wanda Woodrow
Lillian Yaman

MORNING BOYS

Donald Bergman
James Blowers
Leon Eaton
Robert Eccleston
William Fister
Vernon Gibson
Stephen Gober
Bernard Klionsky
Allan Law
Robert Levene
Alexander Marderian
Harry Margolis
Isreal Margolis
Richard McLean
Stanley Moak
Joseph Neschleba
Michael Pavlyak
Stuart Preston
William Rabey
Benjamin Raphael
Glen Rodman
Donald Samson
Raymond Springer
Arthur Steele
Robert Steiner
Joseph Tannenhaus
Steven Timko
Bert Tripp

AFTERNOON BOYS

James Balkas
John Basos
Joseph Bishara
Aloysius Bohunicky
Richard Burk
James Case
Edwin Crawford
Victor Dudak
Fred Frobel
Vahe Garabedian
Donald W. Glover
Julius Golden
Clifford Greck
Donald McEwan
William Scull
Donald Stickles
Henry Tompkins

Honor Society

SPRING TERM

President - Allan Law
Secretary - Betty Stocks
General Officer - Raymond Springer

FALL TERM

President - Robert Murphy
Secretary - Harriet Brown
General Officer - Patricia Thomas

Edward Armstrong
Ward Bennett
Gertrude Bloomberg
James Blowers
Beverly Dorsey
Leslie Harding
Frances Larrabee
Geraldine Murphy
George Puskar
Jeanne Thomas
Bennett Agana
Walter Fedourich
William Gabor
William Fister
Jane Griffin
Hifa Hider
Allan Law
Rhoda Levine
Mary Lewis
Harry Margolis

Helen Machata
Nancy McEwan
Richard McLean
Joseph Neschleba
William Nosewicz
John Ohanian
Jean Sherwood
Raymond Springer
Fredric Stapleton
Betty Stocks
Patricia Thomas
Jean Vieweg
Dora Jean Wahl
Elma Ward
Edith Watrous
Harriet Brown
Helen Freeman
Margaret Jankovic
Marilyn Merchant
Theresa Miller

Patricia Lynch
Natalie Pierce
Nancy Randall
Jane Roberts
Betty M. Rogers
Josephine Simon
Shirley Wilson
Arthur Bryant
Fred Chvatal
Robert Clark
Bernard Colangelo
Alex Fursa
Stuart Duncan
Orlow Kent
Michael Pavlyak
Robert Murphy
Joseph Jastrab
Robert Reich
Glenn Rodman
Everett Hemenway

Sponsor - Mrs. Grace Kelly

HONOR SOCIETY ACTIVITIES

Induction Ceremony February 1941

Honor Society Fifth Anniversary Reunion and Breakfast

Members and Alumni who attended the reunion breakfast in the school cafeteria:

Virginia English
Helen Meagher
Christine Legge
Richard Phalen
Janet Sprout
Lana Brunner
Virginia Swartwout
Rae Eleanor Kinney
Victoria Woiciek
Martha Roller
John Vlkovic
Sue Simonelli
Jean Cummings
Marjorie Curran
Nina Fenson
Isabella Hahn
William Burns
Charles Humphries
Mary Van Atta
Isabelle Downey
Peggy Thomas
Norma Kroehler
Richard Keyaian
Joy Weir
William Aswad

John Murphy
Clarence Olsen
Richard Kaley
Thomas Clune
Robert Gager
Rex Titus
William Bergstrom
Robert Aherne
Barbara Thayer
William Aswad
Minette Chernin
Dorothy Dickson
Beverly Dorsey
Elizabeth Griffiths
Margaret Smith
Robert Stone
Barbara Taylor
Jeanne Thomas
James Titchener
Richard Alexander
Edward Armstrong
Ward Bennett
Mary Stuart Blakely
Gertrude Bloomberg
James Blowers

Richard Couper
Helen Elgin
James Fischette
Leslie Harding
Margaret Irwin
Frances Larrabee
Helen Markowitz
Elfriede Mauer
Thomas McCarthy
Geraldine Murphy
Olga Pinekoski
Phyllis Tanenhaus

Guests of Honor Society

Miss Florence Carpenter
Miss Sarah Burns
Miss Phebe English
Mrs. Grace Kelly
Miss Lyra Waterhouse
Miss Alice Murphy
Mr. Lee McEwan
Mr. William Bush
Mr. Richard Schuster
Mr. Robert Alden

SENIORS

Senior Class Officers

January 1941

President.....Fredric Stapleton
Vice President.....Helen Machata
Secretary.....Virginia Dilley
Treasurer.....Leslie Harding
Betty Stocks
Sergeant-at-Arms.....John Nosewicz
Margaret Elko

June 1941

President.....William Nosewicz
Vice President.....Patricia Thomas
Secretary.....Billie Dunlap
Treasurer.....Betty Myers
Nicholas Sheptak
Sergeant-at-Arms.....Natalie Pierce
Vernon Gibson

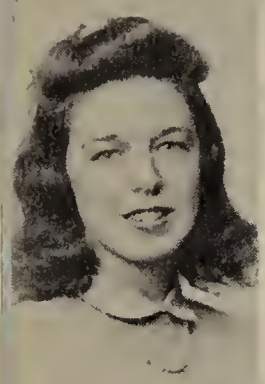
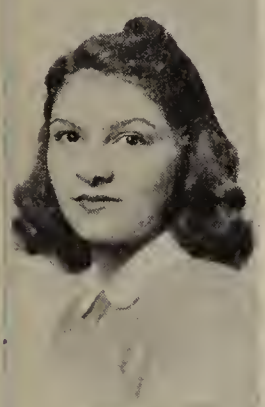

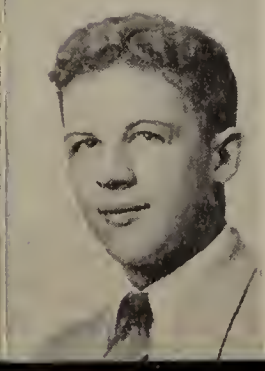

Class Day Officers

January 1941

Orator.....Raymond Springer
Essayist.....Hifa Hider
Historian .....Theresa Russell
Poet.....Jean Sherwood
Prophet .....William Gabor
Margaret Downs
Testator.....Joseph Neschleba

June 1941

Orator.....Charles Lavis
Essayist.....Harriet Brown
Historian.....Orlow Kent
Poet.....Chester Hrostowsky
Prophet.....Robert Murphy
Testator.....Stuart Duncan

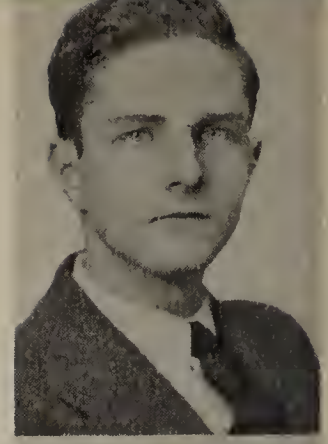

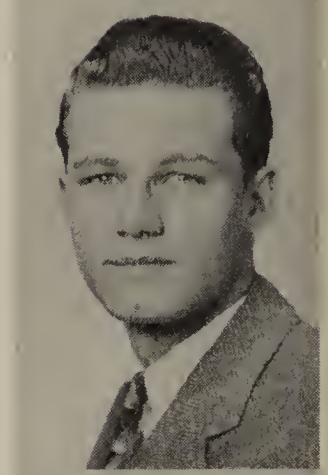
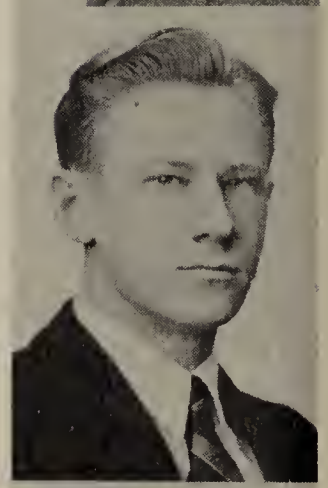

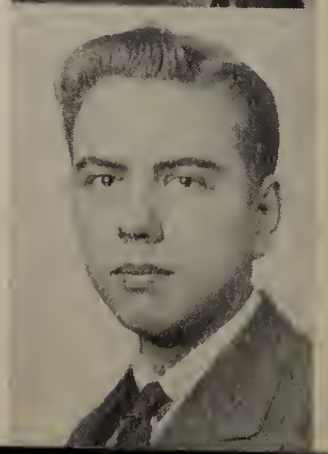

Class

Notables

January 1941

Most Popular Boy ..... *John Nosewicz*

Most Popular Girl ..... *Theresa Russell*

Most Bashful Boy ..... *Richard McLean*

Most Bashful Girl ..... *Helen Machata*

Best Natured Boy ..... *Frederic Stapleton*

Best Natured Girl ..... *Madge Klenotiz*

Most Apt To Be Successful . *James Blowers*

Most Brilliant ..... *Harry Margolis*

Best Girl Athlete ..... *Geraldine Murphy*

Best Boy Athlete ..... *William Gabor*

Handsomest Boy ..... *John Nosewicz*

Prettiest Girl ..... *Betty Stocks*

Best Boy Dancer ..... *James Hinckley*

Best Girl Dancer ..... *Margaret Elko*

Class Bluffer ..... *Jake Arzouian*

Noisiest Girl ..... *Helena Barnes*

Noisiest Boy ..... *George Puskar*

Class Plugger ..... *Harry Margolis*

Best Dressed Girl ..... *Betty Stocks*

Best Dressed Boy ..... *Stanley Moak*

Class Politician ..... *Donald Rubin*

Ideal Couple ..... *Rhoda Levine*

Robert Levene

Quietest Girl ..... *Marcelle Petertyl*

THE NOTABLES OF 1941 SAY: DEFEND THE AMERICAN WAY, COURAGE! RIGHT MUST WIN.

June 1941

Most Popular Boy ..... *Robert Murphy*

Most Popular Girl ..... *Patricia Thomas*

Most Bashful Boy ..... *Dean Phillips*

Most Bashful Girl ..... *Marie Collum*

Best Natured Boy ..... *Bennett Agana*

Best Natured Girl ..... *Helen Behan*

Most Apt To Be Successful . *Robert Murphy*

Most Brilliant ..... *Alden Opie*

Best Boy Athlete ..... *William Nosewicz*

Best Girl Athlete ..... *Dora Jean Wahl*

Handsomest Boy ..... *Orlow Kent*

Best Boy Dancer ..... *Robert Stepbach*

Best Girl Dancer ..... *Lucille Nestor*

Class Bluffer ..... *Milton Koffman*

Class Chatterbox ..... *Doris Payne*

Noisiest Boy ..... *Edwin Anthony*

Class Plugger ..... *Josephine Simon*

Best Dressed Boy ..... *Orlow Kent*

Best Dressed Girl ..... *Barbara Bell*

Class Musician ..... *Joseph Kovarik*

Class Giggler ..... *Constance Schaefer*

Quietest Senior .....*William Gross*

Prettiest Girl ..... *Billie Dunlap*

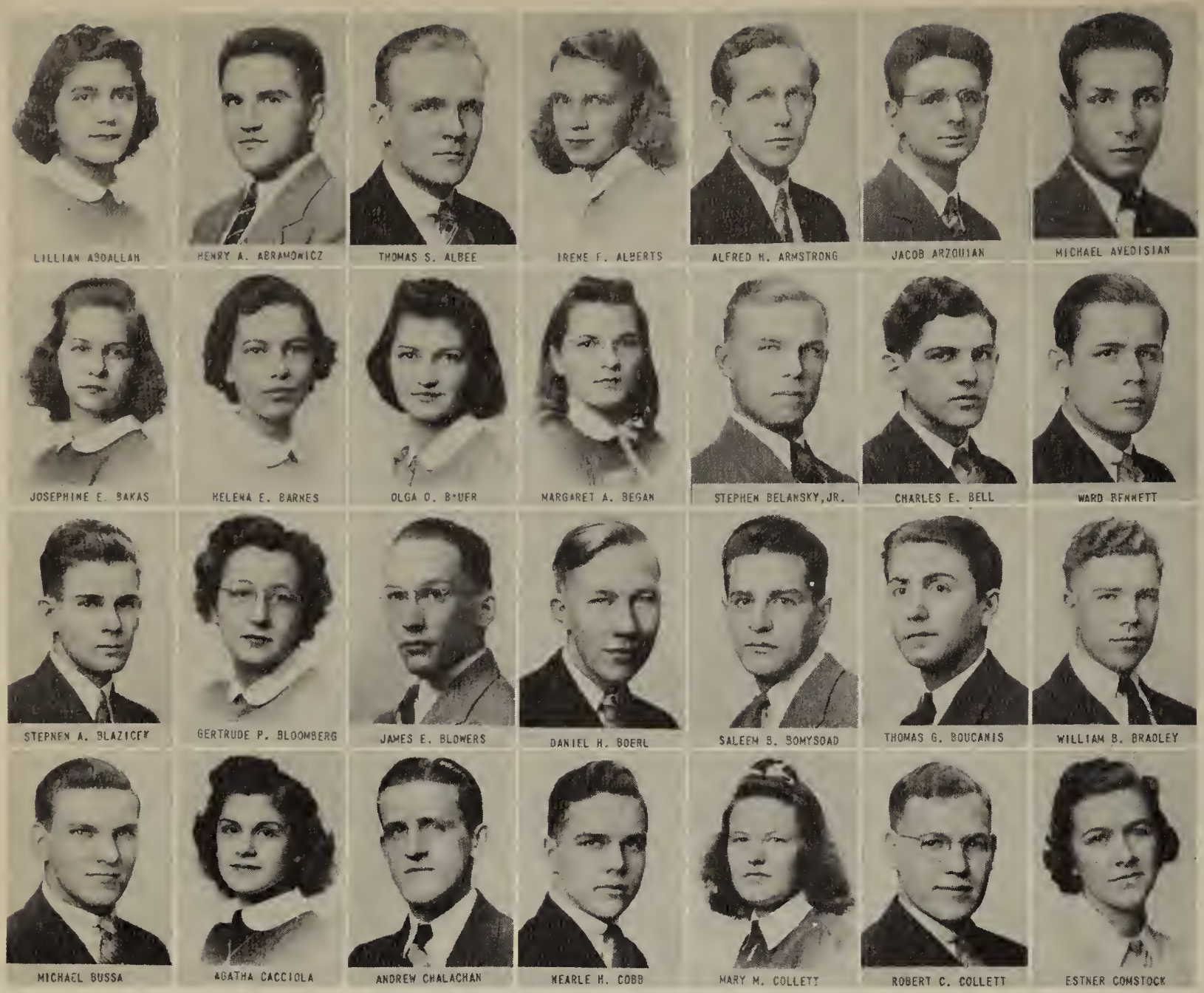

LILLIAN ABDALLAH *Abbie*

Festival Chorus (2)
After School: Business

HENRY ABRAMOWICZ

Football, Intramural (2); Jayvee (3), Varsity (4).

THOMAS ALBEE

Football, Intramural (2), Jayvee (3); Band (2).

IRENE ALBERTS *Renie*

After School: Business

ALFRED ARMSTRONG *Army, Dick*

Panorama (2); Basketball, Intramural (2); G. O.
After School: Business

JACOB ARZOUIAN *Jake*

Hi-Y (2, 3, 4).

MIKE AVEDISIAN

Varsity Football (3,4); Orghestra (2,3,4); G. O. Delegate (2,3)
After School: Music School

JOSEPHINE BAKAS *Bockie*

HELENA BARNES *Barney*

Basketball (2,3); Hockey, Intramural (2,3).
After School: Business

OLGA D. BAUER *Benky*

Basketball, Intramural (2,3); Festival Chorus (2,3).
After School: Rider College

MARGARET BEGAN

After School: Business School

STEPHEN BELANSKY JR. *Strats*

Football, Intramural (2), Varsity (3,4); Scholarship (2).
After School: Business

CHARLES BELL

Cadet Corp. Washington, D. C. High School (2); Hobby (2)

WARD BENNETT *Speedy*

Band (2,3,4); Orghestra (2,3,4); Scholarship (3); Honor Society (4).
After School: Music School

STEPHEN BLAZICEK *Steve*

GERTRUDE BLOOMBERG *Gert*

Panorama, Assistant Business Staff (3,4), Award (3); Tennis, Intramural (2,4); Basketball, Intramural (2); Dramatics, "Stage Door" Publicity (3), "Ruth of Moab" (3), "Five for Bad Luck" (4); Le Cercle Frangais (3), Treasurer (4); Tri-Hi (3); Debate, Award (3,4); Arts and Crafts, Treasurer (3,4); Girl Reserves (4); Art Award (3,4); Bookweek Poster, First Prize (4); Scholarship (2,3,4); School Honor Society (4).

JAMES BLOWERS *Jim*

Panorama, Editor (4); Dramatics (3,4), President (4); Stage Crew (2,3), Stage Manager (3); G. O. (2,3); Scholarship (2,3,4); School Honor Society (4); Honor Graduate.
After School: Syraguse University

DANIEL BOERL *Dan*

SALEEM BOMYSOAD *Bombo*

Football (2), Junior Varsity (3), Varsity (4); Baseball (2); Boxing (2,3).

THOMAS BOUCHANIS *Tommy*

Basketball, Intramural (2,4).
After School: Business

WILLIAM BRADLEY *Bill*

Football Manager (2), Varsity Assistant Manager (3,4); Bowling (3,4); Der Deutsghe Verein (3,4); Hi-Y Seargent-at-arms (3,4).
After School: College

MICHAEL BUSSA *Chink*

Football All Star, Intramural (2); Track, Varsity (3).

AGATHA CACCIOLA

After School: Hospital Training

ANDREW CHALACHAN *Lefty, Sully*

Basketball All Star (2,3), Assistant Manager (4).

NEARLE COBB

Hi-Y Secretary (4).

MARY COLLETT *Shorty*

Basketball, Intramural (2); Girl Reserves (3,4).
After School: Business

ROBERT COLLETT *Bob*

Football, Jayvees (2,3); Track, Varsity (3)

ESTHER COMSTOCK *Est*

Red Cross (2,3,4).
After School: Business

FLORENCE CONLON *Fody*

After School: College

RUTH CONROE *Ruthie*

After School: Either business or business school

ELIZABETH CROOKSTON *Betty Jane*

Basketball (2); Tennis (2,3); Girl's Intramural Sports (2); G. O. Delegate (4); Scholarship (2,3).
After School: Art School

MARJORIE CROWE *Margie*

After School: Business

CONCETTA DE SANTIS *Connie*

After School: Business

VALENTINE DIESENBERG *Dies, Val*

Tennis (3,4); Hi-Y (2,3,4), President (3); Cheer Leader (3,4).
After School: Business

VIRGINIA DILLEY *Dutch*

Basketball, Intramural (2,3); Baseball, Intramural (2,3); Third Prize Hobby Poster (2); First Prize Poppy Poster (4); Intramural Sports Club (2,3); G. O. Delegate (3); Class Secretary (4);

MARGARET DOWNS *Margy*

WILLIAM DUNAY *Wedgy*

Football, Intramural (2), Varsity (3,4); Basketball, Intramural (2), Varsity (3); Baseball, Intramural (2), Varsity (4).
After School: San Majee Junior College, California

ROBERT ECCLESTON *Eccie*

Bowling Club (3,4); G. O. Delegate (3); Scholarship (2,3); Honor Graduate.
After School: Hobart College

MARGARET ELKO *Peg*

Girl Reserves (3); G. O. Delegate (3), Sargeant-at-Arms; Scholarship (3); Red Cross (3); Secretary of Woodrow Wilson Alumni.
After School: Hospital Training

WALT FEDOURICH *Fedo*

Panorama, Art Editor (4); Football, Jayvee (2); Baseball, All Star (2); Art Award (3,4); School Honor Society (4).
After School: Art School

LILLIAN FEINBERG *Lil*

Basketball (2); Glee Club (2); Festival Chorus (2,3).
After School: Business

WILLIAM FISTER *Bill*

Panorama Staff, Business Manager (4); Dramatics Club (2,3), Vice President (4); Stage Crew, "Silas the Chore Boy" (2), "The Boy, Who Found A King" (2), Assistant Stage Manager, "Stage Door" (3), Stage Manager, "Ruth of Moab" (4); Bowling (2); G. O. Alternate (2), Delegate (3); Scholarship (2,3,4); Honor Society, Honor Graduate (4); Hi-Y (2,3), Treasurer (4).
After School: Cornell or Hamilton

HUGH FLETCHER

BERNETTA FLOCK *Betty*

After School: Hospital Training

KENNETH FRENCH *Frenchy, Ken*

Band (2,3); Orchestra (2,3); Festival Chorus (3,4).
After School: Business

VIRGINIA FULLER

Panorama, Art Editor (4); Basketball, Intramural, (2); Tennis (2,3); Public Speaking; Drama, "Ruth of Moab" (3); Girl Reserves (3,4); Prize in Flower Sale (3); Art Award (4); Scholarship (2,3); Red Cross (2); Design Scenery for "Spring Idyll" (4).
After School: Syracuse

WILLIAM GABOR *Bill*

Football, Varsity (4); Basketball, Jayvee (2), Varsity (3,4); Baseball, Varsity (3,4); G. O. (2); Class Notable (4); School Honor Society (4).
After School: Syracuse

BOB GALPEER *Gal-Galp*

Basketball, Intramural (2).
After School: Business or College

ANNE GANISIN

Basketball (2); Hockey (2).

CHARLES GAYNOR *Chuck*

Rifle Club (3).

JACK GELUNAS *Bieber*

Football, Jayvee (2); Basketball, Intramural (2); Baseball, Intramural (2).

DONALD GEORGE *Don*

JANE GRIFFIN *Grif*

Panorama, News Staff (3,4); Basketball (2); Tennis (4); Band (2,3,4); Orchestra (3,4); Le Cercle Francais (3,4); School Honor Society (4).
After School: Randolf-Macon Women's College

ARLENE HALL *Dolly*

LESLIE HARDING *Lucky*

Football, Jayvee (2); Basketball (2); Baseball (2), Varsity (4); Tennis, Varsity (4); Hi-Y, Sargeant-at-Arms (2), Vice-President (3), Treasurer (4); G. O. Delegate (2,3); Class Treasurer (4); Honor Society (4).
After School: Business or College

RICHARD HART

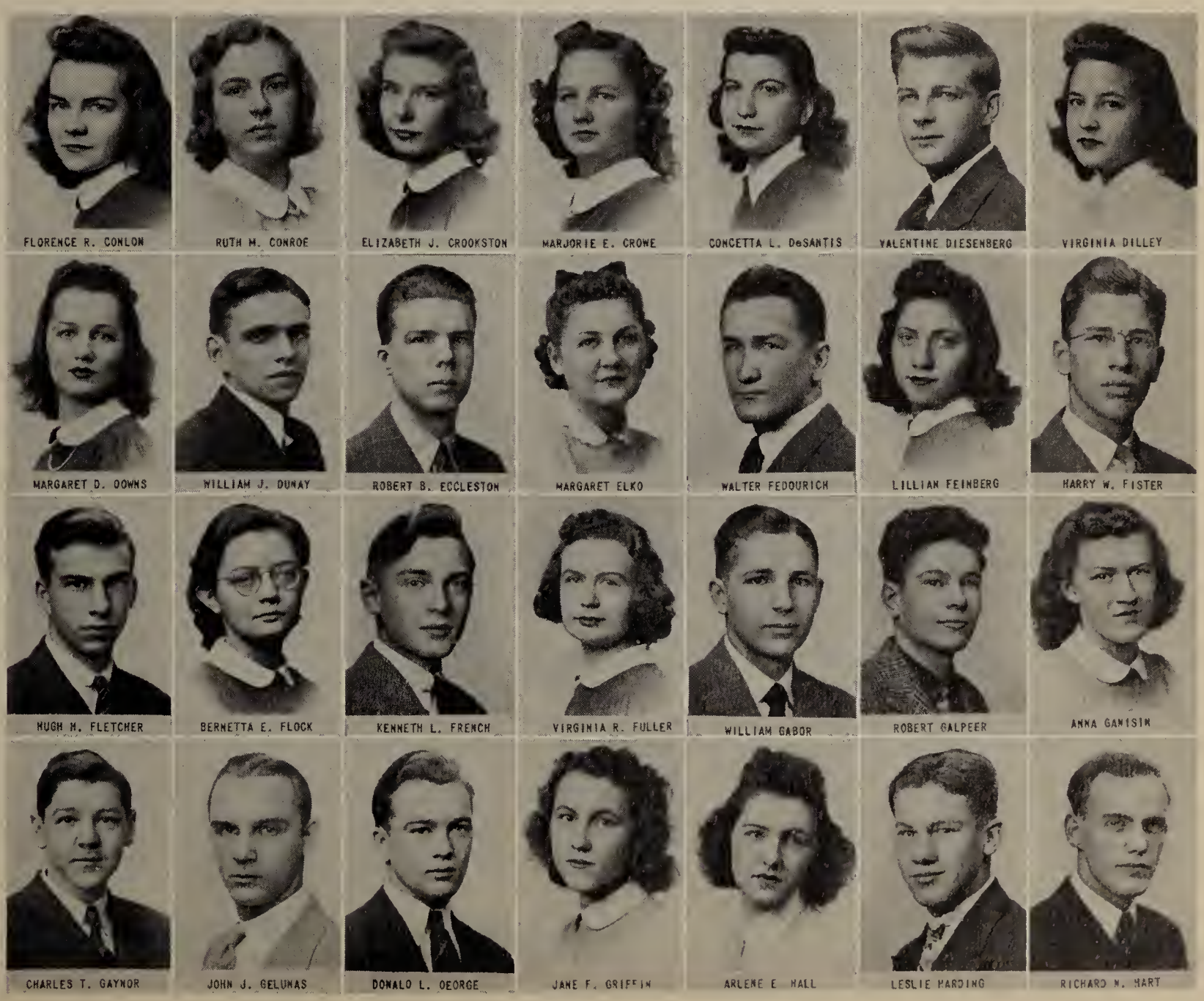

FRANK HARTER

Transferred from Philadelphia Baseball Squad (2), Varsity (3,4); Swimming, Team (2,3,4), Holder and co-holder of 12 school records, National Interscholastic Backstroke Champion 1940; Penn. Athletic Club; Glee Club (3,4).
After School: Michigan College

EDNA HASBROUCK *Spud*

After School: Business School

ANNETTE HAULENBEEK *Annie*

Glee Club (2,3,4); Orchestra (2); Festival Chorus (3,4); Le Cercle Francais (4); Honor Graduate.
After School: Business

GEORGE HERMAN

Basketball, Intramural (2), Jayvee (3); Baseball, Intramural (2).

HIFA HIDER *Hi*

Le Cercle Francais (4); Literary (4); Red Cross (2,3,4); Disinger-Church (2,3); Public Speaking Award (3); Lyons-Weeks, First Prize (2); Scholarship (2,3,4); Honor Society (4): Debate, Award (3,4); Class Essayist (4); Honor Graduate.
After School: Syracuse University

JAMES HINCKLEY *Hink*

Football, Intramural (2), Jayvee (3,4); Basketball, Intramural (2); Jayvee (2,3); Track, Varsity (3); Hi-Y (2,3).
After School: Clarkson Tech.

ANNA MAE HOCH *Hotchy*

Basketball, letter (2); Baseball, letter (2).

SHIRLEY HODSDON *Squirrely*

Basketball (2).
After School: Colby Junior College

ANNETTA HOWARD *Nettie*

DONALD HOWE *Boots*

NORVAL HUNTLEY

Rifle Club (2).
After School: Business

THERESA MARIE IACOVAZZI *Iccie*

Basketball (3); Glee Club (2); Festival Chorus (2); Girl Reserves (2,3,4).
After School: Hospital Training or College

CECELIA IBELL *Billie*

Glee Club (2,3); Festival Chorus (2,3); Red Cross (2,3).
After School: Business

JAMES IBELL

After School: Business

KATHLEEN JACKSON *Kay*

Bowling (3); Le Cercle Francais (4); Literary (4); Girl Reserves (4); First Prize Civics Club (2); Scholarship (3,4); Honor Graduate.
After School: College

JOHN JAGER *Jay*

Football, Jayvee (3); Festival Chorus (2,3); Chess Club (2,3); Radio Club (3).
After School: Business

CAROLYN JANKOVIC *Corky*

Basketball (2,4).
After School: Business School

LOUISE KAKUSIAN *Lou*

After School: Business

LUCILLE KANE *Kansey*

Basketball (3); Red Cross (2); G. O. (2).
After School: Business

WILLIAM KANE *Dum Dum, Killer*

Football, Intramural (2), Varsity (4); G. O. Alternate (3); Red Cross Delegate (4)

JULIAN KAUFMAN *Uly*

CATHERINE KEEFE *Kay*

Festival Chorus (2,3,4).
After School: Business

RITA KELLEY

After School: Business

GEORGE KIRA

Football, Jayvee (2).

WILLIAM KIRES *Bill*

Bowling (3,4).
After School: Syracuse College

MADGE KLENOTIZ *Midge*

A. H. E. A. (2,3,4).

MARJORIE KOCHANT *Marge*

Glee Club (2); Girl Reserves (4).
After School: Business

HELEN KOCICK

G. O. Alternate (4); Red Cross Representative (3).

MARY KORBA

Dom Econ. (3,4), President (4).

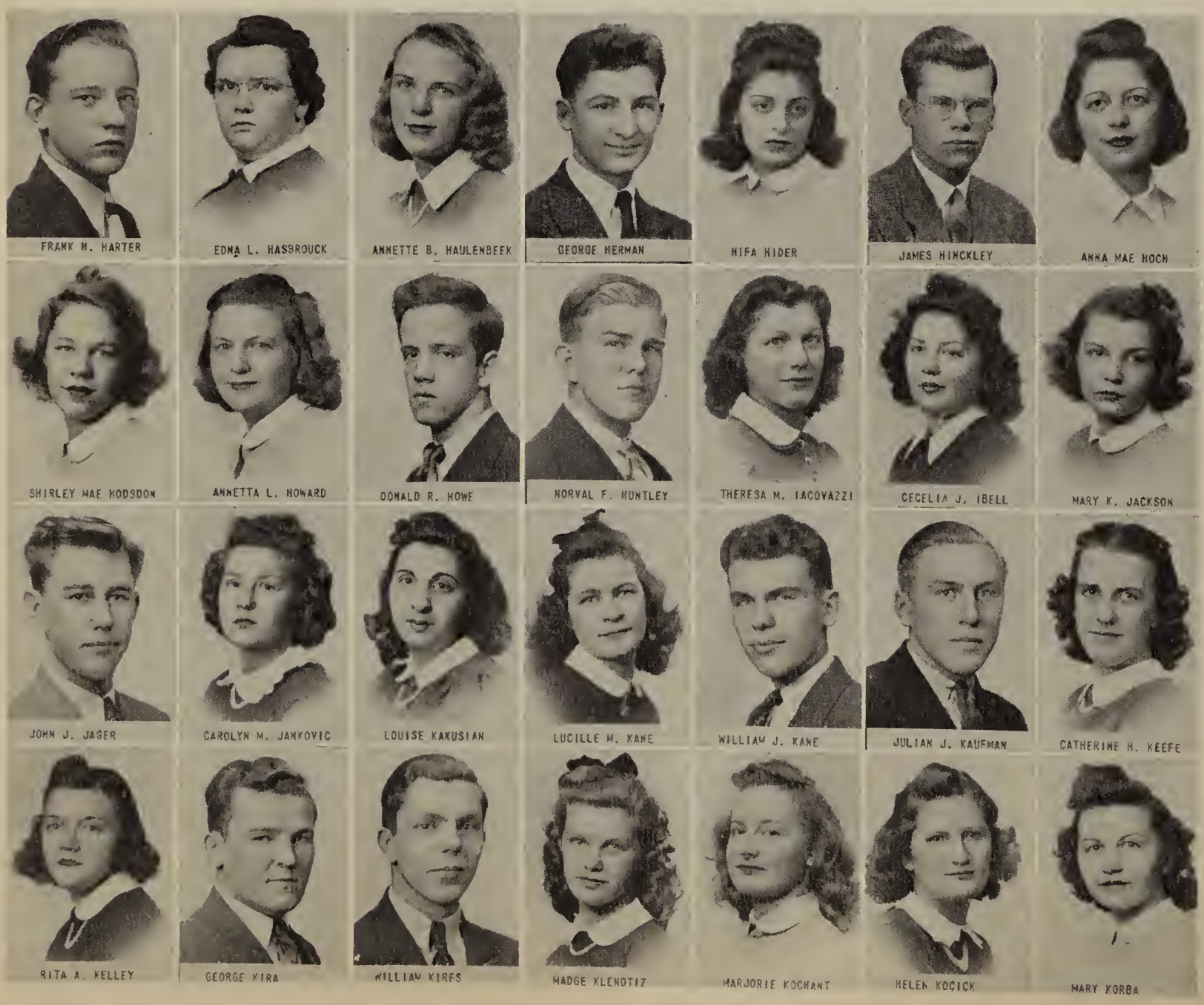

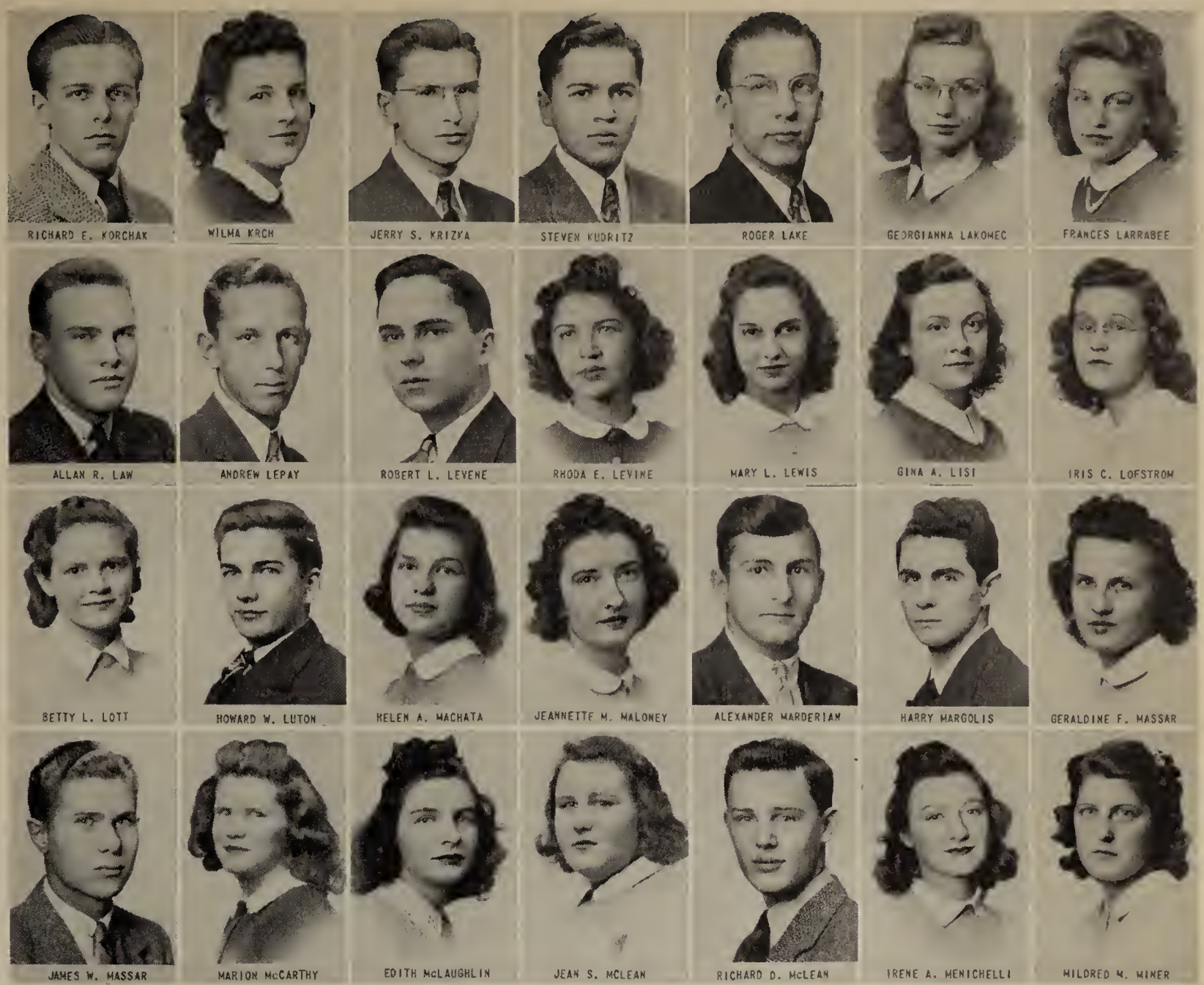

RICHARD KORCHAK *Dick*

FOOTBALL, INTRAMURAL (2); BASKETBALL, INTRAMURAL (2); BASEBALL, INTRAMURAL (2); TENNIS, VARSITY (4); G. O. (4).
AFTER SCHOOL: ROCHESTER SCHOOL OF COMMERCE

WILMA KRCH *Krchy*

BASKETBALL (2); FESTIVAL CHORUS (2); G. O. DELEGATE (2); RED CROSS DELEGATE (2,3).
AFTER SCHOOL: POST GRADUATE

JERRY KRIZKA

BAND (2); ORCHESTRA (2); SCHOLARSHIP (2,4); HONOR GRADUATE.

STEVE KUDRITZ *George*

ROGER LAKE

SCHOLARSHIP (2,4).
AFTER SCHOOL: BUSINESS

GEORGIANNA LAKOMEC *Georgie*

GIRL RESERVES (4).

FRANCES LARRABEE *Fran*

PANORAMA, BUSINESS STAFF (2), NEWS EDITOR (3), ASSOCIATE EDITOR (4); BASKETBALL (2,3); BASEBALL, INTRAMURAL (3); HOCKEY, INTRAMURAL (2); TENNIS, INTRAMURAL (3,4); BAND, DRUM MAJOR (4); "RUTH OF MOAB" (3); SKI CLUB, VICE PRESIDENT (2); GIRL RESERVES PROGRAM CHAIRMAN (2); G. O. DELEGATE (2), SECRETARY (4); SCHOLARSHIPS (2,3); SCHOOL HONOR SOCIETY (4); HONOR GRADUATE.
AFTER SCHOOL: COLLEGE

ALLAN LAW *Scotty*

BASKETBALL (2); BASEBALL (2); TENNIS, VARSITY (4), LETTER (4); HI-Y (2), PRESIDENT (3), SECRETARY (4); BOWLING (2); SCHOLARSHIP (2,3,4); PRESIDENT HONOR SOCIETY (4); PANORAMA, BOYS' SPORTS EDITOR (4).

ANDREW LEPAY

BASKETBALL, INTRAMURAL (2,3), JAYVEE (4).

ROBERT LEVENE

FOOTBALL, INTRAMURAL (2); BASEBALL, INTRAMURAL (2); DRAMA, "STAGE-DOOR," PROPS (2); SCHOLARSHIP (2,3,4).
AFTER SCHOOL: CORNELL

RHODA LEVINE

"STAGE DOOR" (3); DRAMATICS (3,4); TRI HI (3); G. O. DELEGATE (3); SCHOLARSHIP (2,3); SCHOOL HONOR SOCIETY (4).
AFTER SCHOOL: COLLEGE

MARY LEWIS *Mare*

BASKETBALL, INTRAMURAL (3); HOCKEY, INSIGNIA (2,3); TENNIS, INSIGNIA (2,3,4); TRI-HI (3); G. O. DELEGATE (3); SCHOLARSHIP (2,3,4); HONOR SOCIETY (4).
AFTER SCHOOL: CORNELL OR SYRACUSE

GINA LISI

LE CERCLE FRANCAIS (4); SCHOLARSHIP (2,3,4)

IRIS LOFSTROM *Ikie*

FESTIVAL CHORUS (2,3).
AFTER SCHOOL: BUSINESS

BETTY LOUISE LOTT

TENNIS, INTRAMURAL (2); FESTIVAL CHORUS (2,3); GIRL'S SPORTS (2).
AFTER SCHOOL: BUSINESS

HOWARD LUTON

TRANSFERRED FROM ERIE, PENNSYLVANIA BASKETBALL (2); MEMBER OF ACADEMY'S TRACK TEAM, ERIE, PA. (2); BAND LETTER (2); CONTESTS: (STAMP CLUB--RECEIVED STAMPS); PRESIDENT OF STAMP CLUB (2); NOTABLE MENTION IN ART EXHIBITION.

HELEN MACHATA

BASKETBALL (2,3); BASEBALL (2), LETTER (3,4); GLEE CLUB (3); GIRL RESERVES (3,4); LE CERCLE FRANCAIS (4); LITERARY (4); CLASS VICE PRESIDENT (4); SCHOLARSHIP (2,3); HONOR SOCIETY (4).
AFTER SCHOOL: CORNELL

JEANETTE MALONEY

BASKETBALL (2); TENNIS (2).

ALEXANDER MARDERIAN *Al*

ORCHESTRA (2,3,4); SCHOLARSHIP (2,3).

HARRY MARGOLIS

SCHOLARSHIP (2,3); SCHOOL HONOR SOCIETY (4)

GERALDINE MASSAR *Jerry*

RED CROSS

JAMES MASSAR *Jim*

BASEBALL, INTRAMURAL (2); TRACK, VARSITY (3,4).

MARION McCARTHY

SCHOLARSHIP (2).
AFTER SCHOOL: BUSINESS

EDITH McLAUGHLIN *Edie*

BASKETBALL, INTRAMURAL (2,3); TENNIS, INTRAMURAL (3); FESTIVAL CHORUS (2,3); SPORTS CLUB (2); G. O. (2,3); SCHOLARSHIP (2,3).

JEAN McLEAN

BASKETBALL, INTRAMURAL (2,3,4); BASEBALL, INTRAMURAL (3); HOCKEY, INTRAMURAL (3); TENNIS, INTRAMURAL (2,3,4); LITERARY CLUB, PRESIDENT (3), TREASURER (4); LE CERCLE FRANCAIS (4); SCHOLARSHIP (2); HONOR GRADUATE.
AFTER SCHOOL: CORNELL UNIVERSITY

RICHARD McLEAN *Dick*

PANORAMA, ASSISTANT SPORTS EDITOR (4); BOWLING (3); G. O. ALTERNATE (2); SCHOOL HONOR SOCIETY (4).

JOSEPH MELCHER

IRENE MENICHELLI

SCHOLARSHIP (2,3) HONOR GRADUATE.
AFTER SCHOOL: BUSINESS

MILDRED M. MINER *Millie*

SCHOLARSHIP (3,4).
AFTER SCHOOL: ONEONTA NORMAL

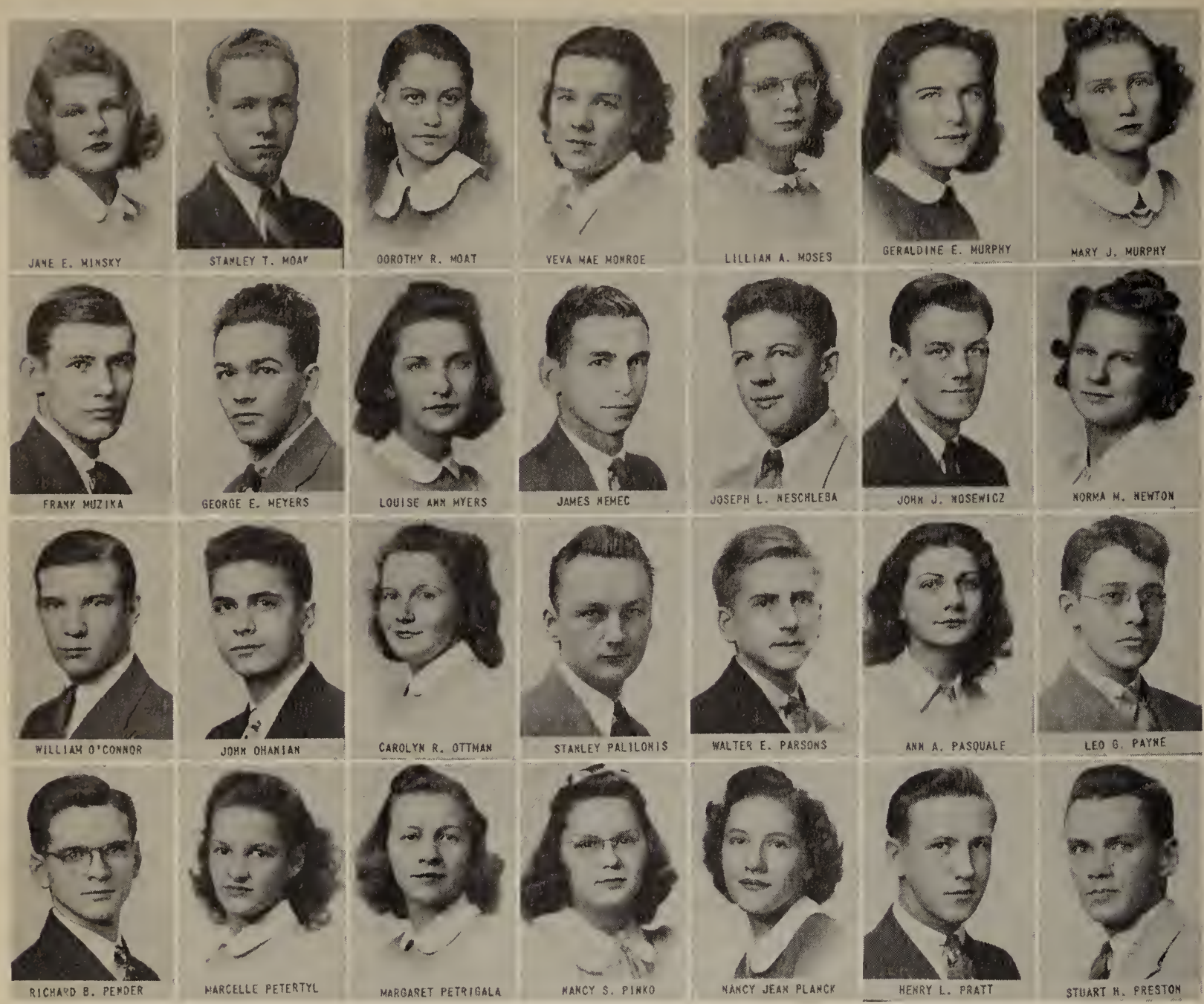

JANE ELLEN MINSKY *Janey, Minsk*

TRANSFERRED FROM NORTH HIGH
WAMPUM (NORTH 2); PANORAMA, BUSINESS STAFF (3), NEWS STAFF (4); BASKETBALL, INTRAMURAL NORTH (2); BASKETBALL, INTRAMURAL (3,4); BASEBALL, INTRAMURAL NORTH (2); BASEBALL, INTRAMURAL (3,4); "RUTH OF MOAB" (3); RED CROSS, NORTH (2); RED CROSS (3,4); LEADERS, NORTH (2); GIRL RESERVES (3); SENIOR CLASS NOMINATING COMMITTEE.
AFTER SCHOOL: SYRACUSE UNIVERSITY

STANLEY MOAK *Stan*

DRAMA "STAGE DOOR" (3); STAGE CREW (2,3); BOWLING (2,4); DRAMATICS (3,4); G. O. DELEGATE (4); HONOR GRADUATE; "SILAS, THE CHORE BOY" (3); CHRISTMAS PLAYS (3).
AFTER SCHOOL: GEORGIA TECH., OR BROWN UNIVERSITY

DOROTHY MOAT *Dot*

AFTER SCHOOL: BUSINESS

VEVA MAE MONROE *Vee*

TENNIS, INTRAMURAL (2); GLEE CLUB (2,3,4); ORCHESTRA (2,3); FESTIVAL CHORUS (3,4); DER DEUTSCHE VEREIN (4); RED CROSS REPRESENTATIVE (2,3,4).

LILLIE MOSES *Moe*

BASEBALL (4); SCHOLARSHIP (2,4).
AFTER SCHOOL: NORMAL SCHOOL

GERALDINE MURPHY *Gerry*

BASKETBALL, INTRAMURAL (2,3,4); BASEBALL, INTRAMURAL (2,3,4); HOCKEY, INTRAMURAL (2,3,4); RIFLE (4); G. O. DELEGATE (2,3), G. O. ALTERNATE (4); SCHOLARSHIP (2); SCHOOL HONOR SOCIETY (4); BOWLING (2).

JEANNE MURPHY *Jeanie*

A. H. E. A. (3).

FRANK MUZIKA

BASKETBALL (2).

EDWARD MEYERS

FOOTBALL, JAYVEE (3); TRACK, VARSITY (2,3); SKI CLUB (4).

LOUISE MYERS *Lou, Weegie*

BASKETBALL, INTRAMURAL (2); TENNIS, INTRAMURAL (2); GLEE CLUB (2,3,4); FESTIVAL CHORUS (2,3,4); GIRL RESERVES (4); DRAMATICS (3,4); "STAGE DOOR" (3); "RUTH OF MOAB" (3); LE CERCLE FRANCAIS (4).
AFTER SCHOOL: EASTMAN SCHOOL OF MUSIC

JAMES NEMEC

FOOTBALL, INTRAMURAL (2), JAYVEE (3); BASKETBALL, INTRAMURAL (2), VARSITY (3,4); BASEBALL, INTRAMURAL (2), VARSITY (3,4); GLEE CLUB (2).

JOSEPH NESCHLEBA *Chubby*

BASKETBALL, INTRAMURAL (2); GOLF, VARSITY (2,3,4); G. O. REPRESENTATIVE (2,3), PRESIDENT (4); CLASS DAY TESTATOR (4); SCHOLARSHIP AWARD (3); SCHOOL HONOR SOCIETY (4).
AFTER SCHOOL: PARK COLLEGE, MISSOURI

JOHN NOSEWICZ *Naze*

FOOTBALL, VARSITY (3,4), LETTER (4); BASKETBALL, JAYVEE (2), VARSITY (3,4), LETTER (4); BASEBALL, ALL STAR INTRAMURAL (2), VARSITY (3); GOLF, VARSITY (3); G. O. DELEGATE (4); SERGEANT-AT-ARMS OF CLASS.
AFTER SCHOOL: SYRACUSE UNIVERSITY

NORMA NEWTON *Norm*

A. H. E. A. (3).

WILLIAM O'CONNOR

JOHN O'HANIAN

PANORAMA, NEWS STAFF (4); FIRST PRIZE WORLD WAR VETERAN (3); FIRST PRIZE BOOK-WEEK (3); FIRST PRIZE FLOWER SALE (3); SECOND PRIZE HOBBY WEEK (3); CLASS NOTABLE, MOST BRILLIANT; SCHOOL HONOR SOCIETY (4).
AFTER SCHOOL: COLLEGE

CAROLYN OTTMAN *Lynn*

BASKETBALL, INTRAMURAL (2); A. H. E. A. (3)
AFTER SCHOOL: BUSINESS SCHOOL

STANLEY PALILONIS *Glamour*

FOOTBALL, INTRAMURAL (2).
AFTER SCHOOL: MIAMI COLLEGE, OHIO

WALTER E. PARSONS *Pot*

ANN PASQUALE

BASEBALL (3,4); HOCKEY (3).

LEO PAYNE

ORCHESTRA (2,3).

RICHARD PENDER *Suspender*

BAND (2,3,4); G. O. DELEGATE (2).

MARCELLE PETERTYL *Pete*

BASEBALL, INTRAMURAL (2); TENNIS, INTRAMURAL (4); GIRL RESERVES (2,3,4); LE CERCLE FRANCAIS (3,4), TREASURER (3), SECRETARY (4).
AFTER SCHOOL: CORNELL

MARGARET PETRIGALA *Peppy*

BASKETBALL (2); GIRL RESERVES.
AFTER SCHOOL: BUSINESS

NANCY PINKO *Nan*

A. H. E. A. (2).

NANCY PLANCK *Plink, Nance*

CHEERLEADER (3,4); "RUTH OF MOAB" (3); CHESS CLUB (3); DRAMATICS CLUB (3); SECRETARY (4); SCHOLARSHIP INSIGNIA (3,4).

HENRY L. PRATT *Hank, Butch*

STUART PRESTON *Monk*

BASKETBALL, INTRAMURAL (2); TRACK (4); G. O. DELEGATE (2); SCHOLARSHIP (2,3,4).
AFTER SCHOOL: COLGATE

MICHAEL PUSEN

GEORGE PUSKAR *Putsy*
Football, Varsity (2,3,4), Manager (4); Basketball, Intramural (2,3); Track, Varsity (3); "Floradora" (3); G. O. (2,3,4); Cheer Leader (4); School Honor Society (3,4).

REGINA RAKAUSKAS *Jeanie*
Festival Chorus (2,3).

FLORENCE RAMSEY *Betty*
Festival Chorus (3).
After School: Business

LEONARD ROBENOLT
Graphic Arts Club (2,3).

JOSEPH ROBERTS *Joe*
After School: Drafting

RUTH ROSENBERG
"Ruth of Moab" (3); Disinger-Church (2); Weeks-Lyon (3); Literary (4); Dramatics (4); G. O. Delegate (3); Scholarship (2,3); Dramatics Awards (3); Public Speaking Award (3).
After School: Syracuse University Hospital.

DONALD RUBIN *Don*
Drama, "Ruth of Moab" (3), "The Giants Stair" (4); Weeks-Lyons Public Speaking Contest (4); Dramatics Club (3,4); Broome County Airmail Week Essay Contest, First Prize (2); G. O. Alternate (2), Delegate (3,4).
After School: Columbia, School of Journalism

THERESA RUSSELL *Honey*
Panorama, Around the Pan Table (4), Tennis, Varsity (2,3); Golf, Varsity (3); Bowling, Varsity (2,3); Le Cercle Francais (4); Literary Club (3,4), President (3); G. O. Secretary (2); Historian of Class.
After School: University of Michigan

MARY RUSTAK
Red Cross Representative (2,3,4).

ELLEN MARIE RYAN *Elly*
Girl Reserves (2,3); G. O. Delegate (2); Red Cross Representative (3).
After School: Business

ANTOINETTE SACCO *Toni*
Festival Chorus (2,3,4); A. H. E. A. (2); Scholarship (2).

DONALD W. SAMSON *Don*
Football, Intramural (2); Tennis (4); Mathematics Club (4); Bowling Club (4); Scholarship (2).

VIRGINIA SCHWEHM *Ginny*
Basketball (2); Tennis (2); Red Cross (2); Girl Reserves (3,4); Scholarship (2,3).
After School: Hospital Training

JOSEPH SHERMAN *Joe*
After School: College

JEAN A. SHERWOOD *Toni*
Tennis, Intramural (3); "Ruth of Moab" (3); Debate (2), Secretary-Treasurer (3,4); Lyons-Weeks Speaking Contest, Second Prize (2); Bowling (2); G. O. Delegate (2); Red Cross Delegate (2,3); Girl Reserves (3); Dramatics (3,4); Chess (3); Debate (3,4); Tennis (3); Honorable Mention in National Scholastic Essay Contest (4); Prize of $5.00 in Central-North High Debate (4); Scholarship (2,3,4); Class Poet.
After School: St. Lawrence University

ELIZABETH SISOLAK *Sis*

FRANCIS SMACK

RAYMOND SPRINGER *Ray*
Hi-Y (2,3,4), Secretary (2); Dramatics (2,3,4), General Officer (4); Bowling (2); G. O., President (4); Stage Crew (2,3,4), Manager (4); School Honor Society, General Officer (4); Scholarship (2,3,4); Class Orator (4).

ROSEMARY STACK *Rosie*
Girl Reserves (2); G. O. Alternate (3); Red Cross Alternate (3).
After School: Hospital Training

FREDRIC STAPLETON *Fred*
Football, Intramural (2); Der Deutsche (2), Vice President (4); Senior Class President; Scholarship (2,3); Honor Society (4).
After School: College

ELIZABETH JEAN STANZEL *Bets*
Basketball (2,3); Tennis (2).
After School: Steffens, Missouri

MARJORIE STECKER *Marge*
After School: Delhi

CHARLES STEWART *Chike*

MARY ELIZABETH STOCKS *Stocksy*
Fine Arts (2); Crafts (3); Fine Arts Prize (3,4); Class Treasurer (4); School Honor Society, Secretary (4).
After School: C. B. I. College

FRANCES STRETZ *Frankie*
Basketball (2,3); Hockey (3); President Girls' Sports Club (2).
After School: McDowell's College

ANNE STROMBEL *Strom*
Basketball (2); Hockey (2); Festival Chorus (2); Leader's (2); Scholarship (4).

SUZANNE TAFT *Sue*
Basketball (2,3); Baseball (2,3); Tennis (2,3,4); Drama, "Stage Door" (3); Girl Reserves (2,3); Dramatics Club (2,3,4); G. O. (2,3,4), Vice President (4).
After School: Finch Junior College

Joseph Sherman

JEAN VIEWEG *Vee, Jeanie*

GLEE CLUB (2,3); ORCHESTRA (2,3,4); FESTIVAL CHORUS (3,4); GIRL RESERVES (3,4); LITERARY CLUB (3,4); DER DEUTSCHE VEREIN (3,4); PRESIDENT FESTIVAL CHORUS (4); DER DEUTSCHE VEREIN, SECRETARY (4); SCHOLARSHIP (3,4); HONOR SOCIETY (4); RED CROSS (3,4); FOOTBALL PROGRAM COMMITTEE (2).
AFTER SCHOOL: KEUKA OR OBERLIN

ELEANOR VAN ATTA *El*

MICHAEL VARGULIC *Varge*

FOOTBALL, INTRAMURAL (2).

MARION TARCHES *Tarshie*

BASKETBALL (2); BASEBALL (2); GIRL RESERVES (2,3,4); TRI-HI (2); LE CERCLE FRANCAIS (4); LITERARY CLUB (4); G. O. DELEGATE (2); RED CROSS (2), PRESIDENT (3)

ROSE TIDERENCEL *Rossie*

HONOR GRADUATE (4).
AFTER SCHOOL: LOWELL'S BUSINESS SCHOOL

STEVEN TIMKO *Tim*

G. O. ALTERNATE (2); ART AWARD (3,4).

KENNETH WALKER

FOOTBALL, INTRAMURAL (2), JAYVEE (3).
AFTER SCHOOL: BUSINESS

ELMA WARD *Que*

BASKETBALL (2), LETTER (3,4); HOCKEY (3,4); TENNIS (2,3,4); BAND (2); CHAIRMAN OF WARDROBE IN "STAGE DOOR" (3); DRAMATICS (3,4); GIRL RESERVES (3,4); TRI-HI (3); LITERARY (4); LE CERCLE FRANCAIS (4); SCHOLARSHIP (2,3,4); RED CROSS (2); DRAMATICS AWARD (4); HONOR GRADUATE.
AFTER SCHOOL: ANTIOCH COLLEGE

JEANNE WARD *Jaw*

BASKETBALL (2); BASEBALL (2); RIFLE CLUB SECRETARY (4); SCHOLARSHIP (2,3,4); RED CROSS (2).
AFTER SCHOOL: PRESBYTERIAN HOSPITAL AND COLUMBIA UNIVERSITY

EDITH WATROUS

PANORAMA, STAFF MEMBER (3), HOOS HOO EDITOR (4); BOWLING (2); TENNIS (4); DRAMATICS (3), VICE PRESIDENT (4); G. O. (2,3,4); SCHOLARSHIP (2,3,4); SCHOOL HONOR SOCIETY (4).
AFTER SCHOOL: COLLEGE

JOHN WEAVER

FOOTBALL, VARSITY (2,3); TENNIS, INTRAMURAL (2); ORCHESTRA (2,3).

JACK WILEZOL *Weezil*

FRANK YEDSKOVITZ *Franky*

FOOTBALL (2), JAYVEE (3), VARSITY (4).

MARJORIE WHELAN *Marge*

MARION WENGROVIUS *Weenie*

LITERARY CLUB (3,4), CORRESPONDENCE SECRETARY (4).
AFTER SCHOOL: HOSPITAL TRAINING

PAUL YUDIN *Packey*

FOOTBALL, INTRAMURAL (2), JAYVEE (3), VARSITY (4); BASKETBALL, INTRAMURAL (2,3); BASEBALL, INTRAMURAL (2), VARSITY (3).
AFTER SCHOOL: COLLEGE

MARGARET ZAPOTOCKY *Zap, Margie*

AFTER SCHOOL: BUSINESS

HELEN ZEMAITIS *Elsie*

CLUBS (4 GIRL RESERVES, DER DEUTSCHE VEREIN).
AFTER SCHOOL: COLLEGE

Best of luck
" Zua

MARION C. TARSCHES

ROSE TIDERENCEL

STEVEN M. TIMKO

ELEANOR J. VAN ATTA

JEAN VIEWEG

KENNETH WALKER

ELMA Q. WARD

JEANNE A. WARD

EDITH L. WATROUS

JOHN WEAVER

MARION G. WENGROVIUS

MARJORIE A. WHELAN

JACK T. WILEZOL

FRANK YEDSKOVITZ

PAUL F. YUDIN

MARGARET ZAPOTOCKY

HELEN E. ZEMAITIS

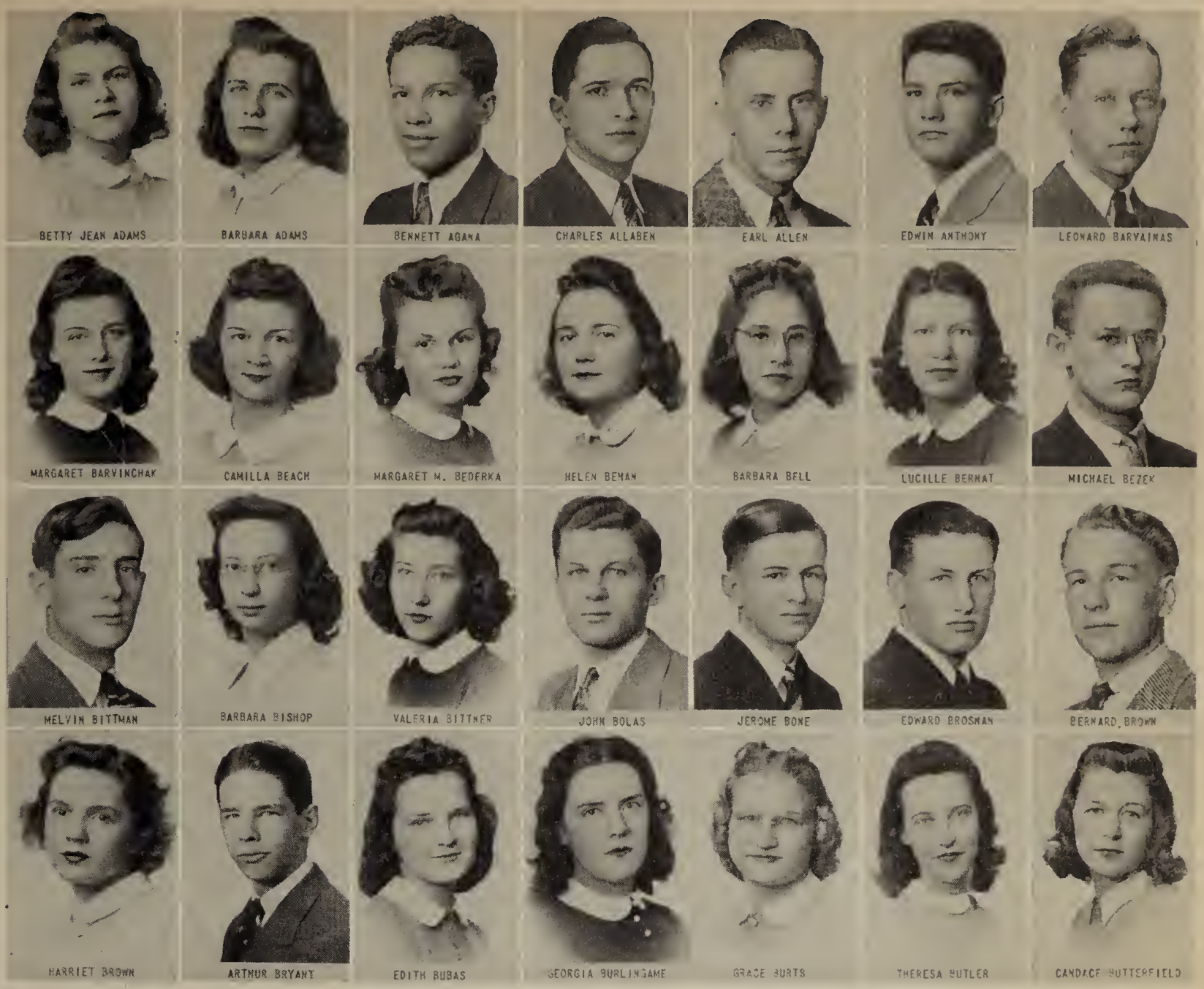

BETTY ADAMS *Betty*
Intramural Basketball (2); Red Cross (2,3,4); Girl Reserves (3,4).
After School: Sibley Memorial Hospital, Washington, D.C.

BARBARA ADAMS *Bobbie*
Basketball, Intramural (3); Red Cross Delegate (3), Secretary (2), President (4); Girl Reserves (3,4).
After School: Hospital Training

BENNETT AGANA
Intramural Basketball (2); Track, Jayvee (2), Varsity (3); Honor Society (4).

CHARLES ALLABEN *Chuck, Albie*
Band (2), (4); Ski Club; Award; Band (Trombone Quartet, Cortland Sectionals); Scholarship (2,3).
After School: Cornell

EARL ALLEN *Red*
Intramural Baseball (2,3); Ski Club; Bowling Club.
After School: University of Pennsylvania

EDWIN ANTHONY *Ed-Tony, Eddie*
Intramural Football (2); Intramural Basketball (2); Intramural Baseball (2); Tennis (manager 3).
After School: Duke University

LEONARD BARVAINAS *Lemkey*

MARGARET BARVINCHAK *Margie*
Basketball (2,3); Baseball (2,3) Red Cross Delegate (2,3); G. O. Delegate (2,3).
After School: Business.

CAMILLA BEACH *Cam*
Festival Chorus 1(2,3,4)
After School: Business College

MARGARET MARY BEDERKA *Margie*
G. O. Delegate (4); Scholarship (2,3).
After School: Business.

HELEN BEHAN *Hel*
Glee Club (2,3,4); Festival Chorus (2,3,4); Literary (3,4); Girl Reserves (3); Le Cercle Francais (4); Glee Club Secretary (2); Scholarship (2,3).
After School: College

BARBARA BELL *Bobbie*
Panorama (3); Basketball (2); Hockey (2); Tennis (2); Girl Reserves (3); Literary Club (3,4), Treasurer (3).
After School: Hospital Training.

LUCILLE BERNAT *Lu*
Girl Reserves (3); Scholarship (2).
After School: Business

MICHAEL BEZEK *Flash*
Intramural Baseball (2).

MELVIN BITTMAN *Melv*
Scholarship (2,3).

BARBARA BISHOP *Babble*
Softball (3); Festival Chorus (2,3,4); Scholarship (2,3)
After School: Hospital Training

VALERIA BITTNER *Val*
Basketball (3,4); Baseball (2,3); Poster Prize at Flower Sale; Art (2); Girl Reserves (4); Red Cross Delegate (3).
After School: Business

JOHN BOLAS
Basketball (2); Track (2).

JEROME BONE
Band (2,3,4); Orchestra (3,4); Scholarship (2).
After School: Manhattan University.

EDWARD BROSNAN *Doc*
Football (2); Basketball (2); Baseball (2); Band (2,3,4).
After School: Niagara University.

BERNARD BROWN *Bernie*
Basketball, Intramural (2,3); Baseball, Intramural (2,3).

HARRIET BROWN *Hattie*
Panorama, Literary Staff (3), Literary Editor (4); Hockey (4); Tennis, Intramural (2); Glee Club (3); Le Cercle Francais, Vice President (3), President (4); Girl Reserves, Treasurer (3); Literary (3,4), Secretary (4); Scholarship (3); Honor Society, Secretary (4); G.O. Representative (3,4).
After School: Wellesley College.

ARTHUR BRYANT *Art*
Orchestra (2,3,4); School Honor Society (4); Bowling (3).
After School: Massachusetts Institute of Technology.

EDITH BUBAS *Dutch*
Baseball (2); Basketball (2); Art Prize (3); Scholarship (2); Red Cross Delegate (2,3).
After School: College

GEORGIA BURLINGAME *Scotty*
Rifle (2,3,4); Glee Club (2,4); Librarian (3); Festival Chorus (2), Librarian (3,4); Red Cross Delegate (4).
After School: Business

GRACE BURTS *Maggie*
After School: Hospital Training; Red Cross

THERESA BUTLER *Tessie*
Panorama, Business Staff (3); Glee Club (2); Festival Chorus (2).
After School: Albany State College.

CANDACE BUTTERFIELD *Candy*
Hockey (2); G. O. Delagate (2); Red Cross Delegate (2).
After School: College.

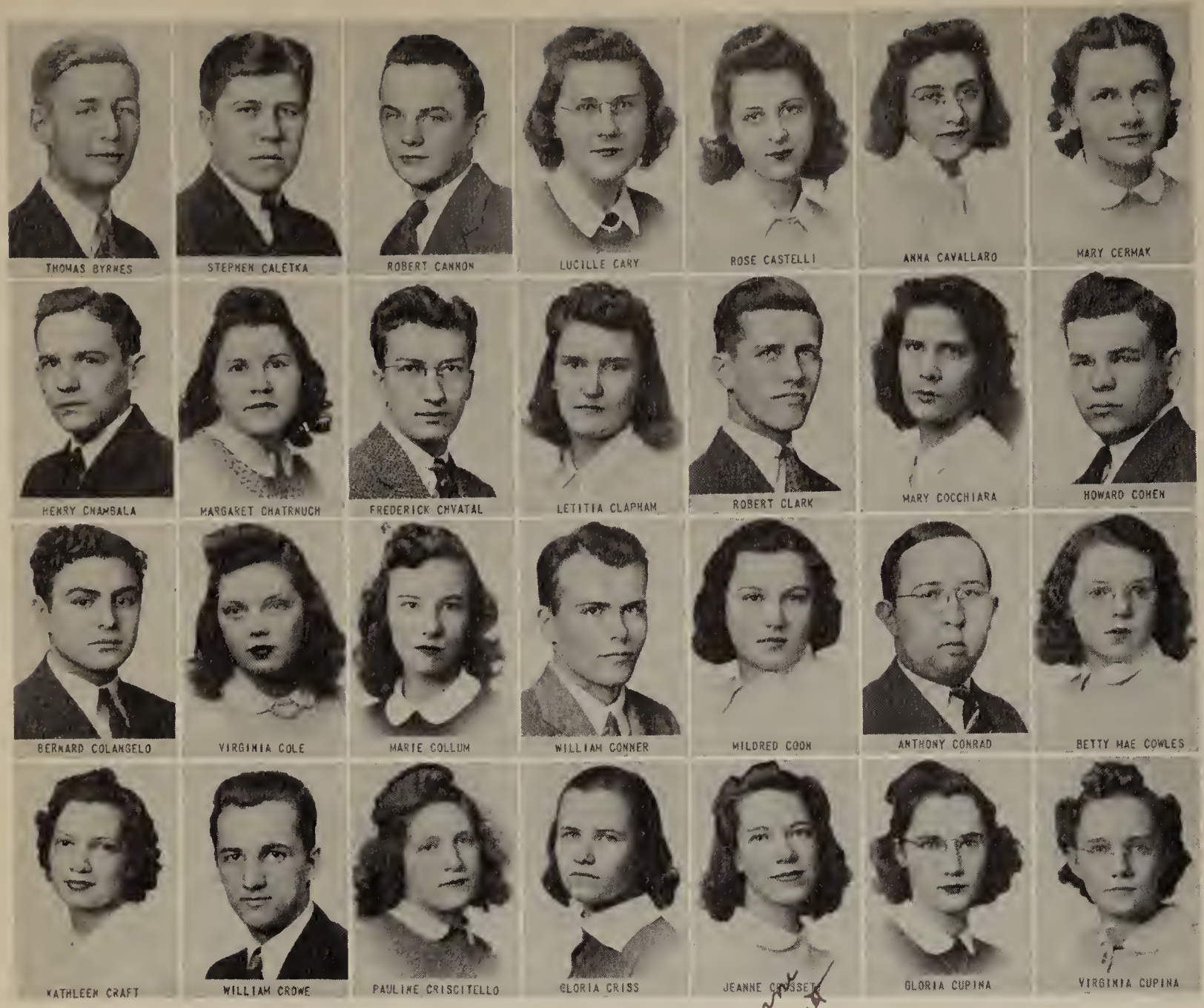

Jeanne Crossett

THOMAS BYRNES

G. O. REPRESENTATIVE (2,3,4).
AFTER SCHOOL: CORNELL UNIVERSITY.

STEPHEN CALETKA *Sally*

SCHOLARSHIP (3).

ROBERT CANNON *Bob*

SCHOLARSHIP (2)

LUCILLE CARY *Lu*

BASKETBALL (2); BASEBALL (2); HOCKEY (2); LYONS-WEEKS (4); SCHOLARSHIP (2,3); BOWLING (2); RED CROSS DELEGATE (4).
AFTER SCHOOL: CORTLAND NORMAL.

ROSE ANN CASTELLI *Peanuts*

ANNA CAVALLARO *Cav*

FESTIVAL CHORUS (2,3); RED CROSS DELEGATE (2,3,4).
AFTER SCHOOL: CORTLAND NORMAL.

MARY CERMAK *Mac*

SCHOLARSHIP (2,3).

HENRY CHAMBALA *Ham*

FOOTBALL, JAYVEE MANAGER (3), VARSITY MANAGER (4).

MARGARET CHATRNUCH *Chatter*

SCHOLARSHIP (3).
AFTER SCHOOL: LOWELL'S BUSINESS SCHOOL.

FREDERICK CHVATAL *Fritz*

TENNIS, VARSITY (4); ART (3); HONORABLE MENTION IN BOOK WEEK CONTEST (4); SCHOLARSHIP (2,3,4); HONOR SOCIETY (4); ART AWAROS (3,4).
AFTER SCHOOL: BUSINESS

LETITIA CLAPHAM *Tish*

GIRL RESERVES (3,4); SCHOLARSHIP (2,3)
AFTER SCHOOL: BUSINESS

ROBERT CLARK *Bob*

PANORAMA, CHRONICLES STAFF (2,3); TRACK (3,4); CLUB, HI-Y (2,3); G.O. (2,3,4); SCHOLARSHIP (2); HONOR SOCIETY (4).
AFTER SCHOOL: COLLEGE-NIAGARA UNIVERSITY

MARY C. COCCHIARA *Cucci*

SOFTBALL (3); GIRL RESERVES (3).
AFTER SCHOOL: BUSINESS

HOWARD COHEN *Clippy*

AFTER SCHOOL: BUSINESS

BERNARD COLANGELO

FOOTBALL, INTRAMURAL (2), VARSITY (3,4); G.O., PRESIDENT (4); SCHOOL HONOR SOCIETY (4); ELECTED TO REPRESENT STUDENTS IN THE LEGISLATURE AT ALBANY (4).

VIRGINIA COLE *Ginny*

TENNIS (2,3); DRAMA, "CHRISTMAS DESTINY" (4); G.O. DELEGATE (2,3,4); SCHOLARSHIP (2); RED CROSS- REPRESENTATIVE (2,4); GIRL RESERVES (2,3); DRAMATICS (4).
AFTER SCHOOL: BUSINESS COLLEGE.

ELIZABETH MARIE COLLUM

LITERARY CLUB (4)
AFTER SCHOOL: UNIVERSITY OF PENNSYLVANIA

WILLIAM CONNER *Bill*

FOOTBALL, VARSITY (FAYETTEVILLE HIGH SCHOOL) (2,3).
AFTER SCHOOL: HAMILTON COLLEGE.

MILDRED COON *Millie*

GIRL RESERVES (3); RED CROSS DELEGATE (3).
AFTER SCHOOL: HOSPITAL TRAINING.

ANTHONY CONRAD *Tony*

BETTY MAE COWLES *Bea*

GIRL RESERVES (2); G.O. ALTERNATE (4); SCHOLARSHIP (2,3).
AFTER SCHOOL: LOWELL'S BUSINESS SCHOOL

KATHLEEN CRAFT *Kay*

BASKETBALL (2)

WILLIAM CROWE

PAULINE CRISCITELLO *Pat*

RED CROSS DELEGATE (3,4)
AFTER SCHOOL: SYRACUSE UNIVERSITY

GLORIA CRISS

BASEBALL (3); LE CERCLE FRANCAIS (4); SCHOLARSHIP (2,3,4).

JEANNE D. CROSSETT *Jeanie*

BASKETBALL, INTRAMURAL (2); BASEBALL, INTRAMURAL (2); HOCKEY, INTRAMURAL (2); RED CROSS (2,3,4), HISTORIAN (3); SCHOLARSHIP (2,3).
AFTER SCHOOL: HOSPITAL TRAINING.

GLORIA CUPINA *Glory*

BASEBALL (2); DOM ECON (4)

VIRGINIA CUPINA

SCHOLARSHIP (3,4)

GEORGE DANKO *Zontini*

Football, Intramural (2), Jayvee (4); Basketball, Intramural (2,3), Jayvee (4); Baseball, Intramural (2).
After School: Business

EDWARD W. DAVIS *Eddie*

ANTHONY DeANGELO *Tony*

Scholarship (2)

PAUL DERVAY *Lover*

After School: Business

JAMES DEYO *Jim*

Football, Jayvee (3); Basketball, Intramural (2,3); Ski Club, President (3); Mathematics (3); German (4); Bowling Team (4).
After School: College

ELIZABETH MARY DILLIHAY *Med*

After School: Hospital Training

STUART DUNCAN *Dunc*

Football, Intramural (2), Jayvee (3); Basketball, Intramural (2); Baseball, Intramural (2); Rifle, Range Officer (3,4); Scholarship (2,3).
After School: Cornell

STEVEN DUNDA

BILLIE DUNLAP

G.O. Delegate (2); Red Cross (2,4), President (2).
After School: Business School.

MARGARET DURELLA *Peggy*

Festival Chorus (2); Scholarship (2,3).

ARTHUR DWYER *Art*

WILLIAM EADIE *Bill*

Track, Intramural (3); Dramatics (4); G.O. Delegate (2); Scholarship (2).

LEON EATON

G.O. Delegate (3); Scholarship
After School: Business

PAUL EDGECOMBE

CARMELLA FABRIZIO *Carmy*

Basketball (2); Festival Chorus (2).
After School: Normal School

ENZO FARNETI *William*

HELEN FEDIN

MORRIS FEINBERG *Maishe*

Football, Intramural (2); Basketball, Intramural (2); Festival Chorus (2); Christmas Play (2); Dramatics (2); G.O. (4).
After School: Cornell

GUS FELAHIS *Gussey*

Rifle (4)
After School: Webb Institute of Naval Architecture.

MATTHEW FELO *Matty*

Football, Intramural (2); Basketball, Intramural (2); Baseball, Intramural (2); Band (2,3); Scholarship (3).

MARGARET FENDICK *Peggy*

Dom Econ (3).

MARY FERCHIR

Red Cross Delegate (3).
After School: Business

EMMA FERENCZI *Emy*

First Aid Club (2)
After School: Business School

FRANK FILETTO *Legs, Cisco Kid*

Basketball, Intramural (2), Jayvee (4); Baseball, Intramural (2); G.O. (2).

JOHN FLANNERY *Mik*

After School: Business School

WINIFRED FLOCK *Fritzie*

Red Cross (3,4); Girl Reserves (4).

BARBARA FLYNN *Bobbie*

Literary (4); G.O. Delegate (2,3,4).
After School: Business Training.

FRANCES FORMAN *Dusty*

Hockey (2)
After School: Business

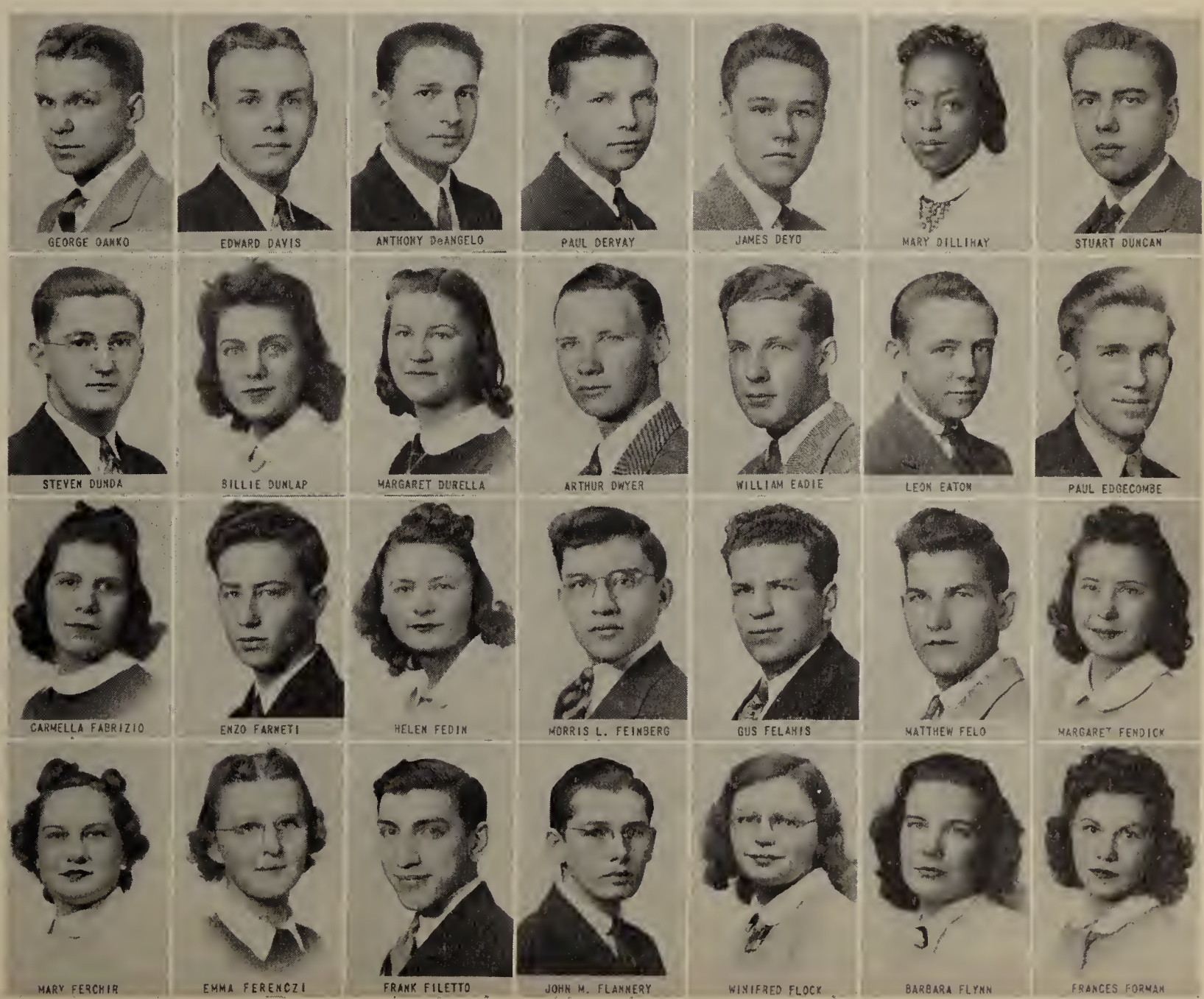

HELEN FREEMAN *Doc*

Basketball, Intramural (2); Baseball, Intramural (3); Hockey, Intramural (2,3,4); Tennis, Intramural (2); Glee Club (2,3,4); Festival Chorus (2,3,4); Girl Reserves (3,4); G.O. (4); Scholarship (2,3); Music Award (2); Honor Society (4).
After School: College

FLORENCE FREIJE *Freije*

Basketball, Intramural (2); Debate (2); G.O. Delegate (2,3,4); Scholarship (2,3).
After School: Cornell

ALEX FURSA

Basketball, Intramural (2); Der Deutsche Verein (4); Scholarship (2,3); Honor Society (4).
After School: Purdue College.

NELLIE GAGOIAN

Glee Club (2); Festival Chorus (2,3,4); Girl Reserves (2,3); Librarian (4); Red Cross Representative (3).
After School: Business

HENRY M. GARDNER *Hank*

ROBERT GARRETT

Basketball, Intramural (2).
After School: Business

VERNON GIBSON *Vern*

Basketball, Intramural (2); Baseball, Intramural (2); Ski Club (3); Le Cercle Francais (4); G.O. Delegate (2,3,4); Scholarship (2,3).
After School: Syracuse University

IRENE GILEWSKI *Ginger*

Basketball (2,3); Baseball (2); Festival Chorus (2).
After School: Business

DORIS GOODNOUGH *Dodie*

Basketball, Intramural (2); Hockey, Intramural (2,3).
After School: Lenox Hall.

IRVING GOLDMAN

Varsity Baseball (3).

DOROTHY ANNE GORDON *Dot*

Tennis (2); Scholarship (2,3).
After School: Business

DOROTHY GOSS *Dorette*

Essay Prize (4); Red Cross Representative (4).
After School: Business College.

OLEFF GRAVES *Budd*

After School: Business.

ELLEN MAE GREEN *Lenie*

Vice President Red Cross (2)
After School: Hospital Training

LUCILLE GROCKI *Lucy*

Glee Club (2,3,4); Dom Econ (2); Red Cross Delegate (2,3); Girl Reserves (4).
After School: Business.

WILLIAM GROSS *Bill*

Football, Sophomore (2); Baseball, Varsity (3,4).

SHERWYN GROSSE

MARY GROW *Meg*

Panorama, News Staff (3), Exchange (4); Basketball (2); Hockey (2); Soft Ball (2); Glee Club (2,4); Festival Chorus (2,3,4); Girl Reserves (3); Literary (4); Le Cercle Francais (4); Scholarship (2,3).
After School: Crane School of Music.

GUSSIE GUBNER *Gus*

Festival Chorus (2,3).
After School: Business.

JANE GWINS *Honey*

Basketball, Intramural (2,3); Baseball, Intramural (2,3); Public Speaking (2); Scholarship (2); Red Cross Delegate (2).
After School: Business.

MARY HALABURKA *Butch*

Tri-Hi Club (3).
After School: Hospital Training.

PAUL HALEY *Stinky*

Football, Intramural (2).
After School: College

EDWARD HART *Ed*

Football, Intramural (2); Rifle Club (4); Der Deutsche Verein (3,4), Treasurer (4); G.O. Delegate (2,4).
After School: Georgia Tech.

RAYMOND HAUSCHILD *Ray*

Transferred Senior year from Ridgewood, N. J.
After School: Syracuse University.

MARIAN HEKIMAN *Mar*

Basketball, Intramural (2); Tennis (3); Girl Reserves (3,4); Red Cross Delegate (3).
After School: Business

EVERETT HEMENWAY *Ev*

Football, Intramural (2); Baseball, Intramural (2); Tennis. Varsity (3,4); Band (2,3,4); Orchestra (3,4); Dramatics Club (4); Le Cercle Francais (4); G. O. Delegate (3); Honor Society (4).

JEAN HENDRICKSON

Panorama, Assistant Hoos Hoo, Assistant Alumni (4); Basketball, Intramural (3); Baseball, Intramural (3); Hockey, Intramural (3); Girl Reserves (3,4); Arts and Crafts (4); Scholarship (3).
After School: Cornell.

MARGARET HIRKO *Peggy*

Panorama, Auditorium Assistant (4); Festival Chorus (2); Scholarship (2,3).
After School: Business

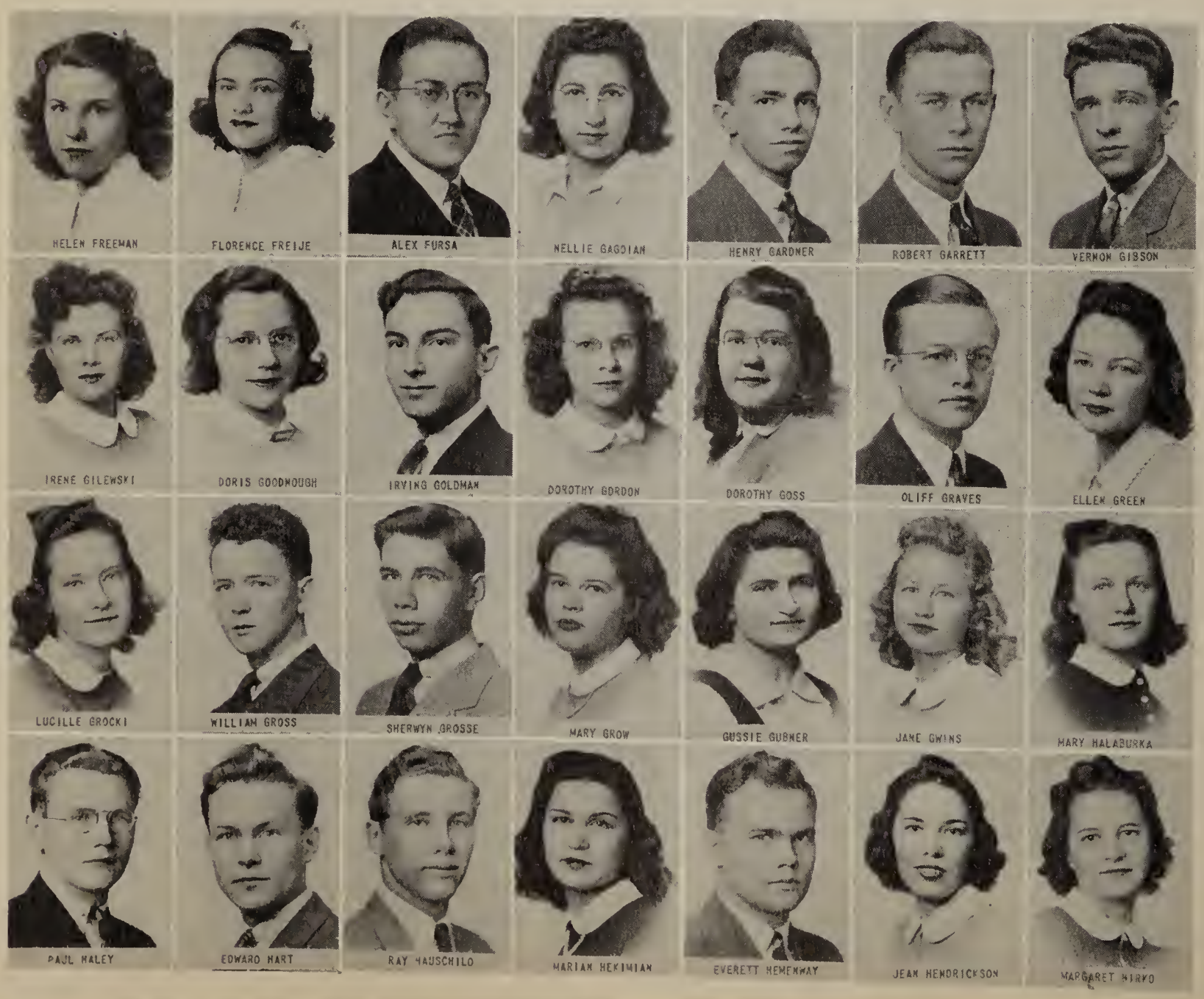

CHARLES HOBART

GEORGE HOCH

HELEN HOLOVKA

BEVERLY HOTALING

SYLVIA HOWARD

EDWARD HRICIGA

CHESTER HROSTOWSKY

FRANCIS HUDICK

CHARLES HULL

ANNA IVANO

ROBERT IVEY

JACK JACOBSON

MARGARET JANKOVIC

FRED JARRETT

WILMA JEFFREY

ADOLPH JUNGMANN

HELEN JURICK

ADELINE KAMINSKY

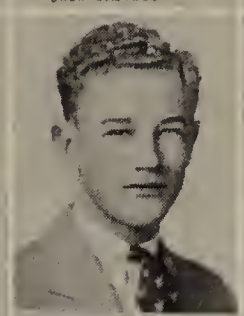
GEORGE KASCHAK

MARGARET KATUSAK

JEANNE KAUFMAN

JOSEPH KAZLAUSKAS

NELLIE KENIEN

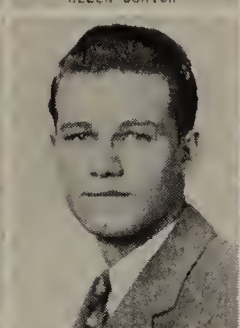
ORLOW KENT

ANNA KERNAKLIAN

CORNELIA KINNE

DOROTHY KIPIKAS

BARBARA KIPP

CHARLES HOBART *Bud*

"JUNE MAD" (4); ARTS AND CRAFTS CLUB (4)
AFTER SCHOOL: BUSINESS

GEORGE HOCH

FOOTBALL, INTRAMURAL (2); BASKETBALL, INTRAMURAL (2); GOLF, VARSITY (2,3); GOLF TROPHY (3).
AFTER SCHOOL: BUSINESS.

HELEN HOLOVKA *Holly*

BASKETBALL (2,3); HOCKEY (2); TENNIS (3); GIRL RESERVES (3); RED CROSS DELEGATE (3,4); SCHOLARSHIP (3).
AFTER SCHOOL: PFEIFER JUNIOR COLLEGE

BEVERLY HOTALING *Bev*

BASKETBALL, INTRAMURAL (2,3); HOCKEY, INTRAMURAL (2); BAND (2,3,4), AWARD (3); RED CROSS (2); GIRL RESERVES (3,4); DRAMATICS (4); SCHOLARSHIP (3).
AFTER SCHOOL: SULLINS AND DICKINSON

SYLVIA HOWARD *Syl*

AFTER SCHOOL: HOSPITAL TRAINING.

EDWARD HRICIGA *Ed*

FOOTBALL, INTRAMURAL (2); FOOTBALL, VARSITY (3).

CHESTER HROSTOWSKY *Hotsky-Totsky*

BOWLING, VARSITY (4); BASEBALL, VARSITY MANAGER (3).

FRANCIS HUDICK

FOOTBALL, INTRAMURAL (2); BASKETBALL, INTRAMURAL (2); TRACK, JAYVEE (2,3).

CHARLES HULL

BAND (2,3,4); ORCHESTRA (2,3,4); FESTIVAL CHORUS (2). ACTIVE ON N. Y. A. PROGRAM.
AFTER SCHOOL: MUSIC TEACHING.

ANNA IVANO *Ivanhoe*

FESTIVAL CHORUS (2); DOM ECON (2,3,4); SCHOLARSHIP (2).

ROBERT IVEY *Poison*

FOOTBALL, INTRAMURAL (2); BASKETBALL, INTRAMURAL (2); BASEBALL, INTRAMURAL (2).

JACK JACOBSON

FOOTBALL, INTRAMURAL (2); BASKETBALL, INTRAMURAL (2); JAYVEE (3); TRACK, VARSITY (2,3); DER DEUTSCHE VEREIN (2,3).
AFTER SCHOOL: IDAHO UNIVERSITY.

MARGARET JANKOVIC *Janky, Jeff*

BASKETBALL (2,3,4); BASEBALL (2,3,4); HOCKEY (2); SCHOOL HONOR SOCIETY.
AFTER SCHOOL: SCHOOL OF PHARMACY.

FRED JARRETT *Jocko*

BASKETBALL, INTRAMURAL (2); RED CROSS (3)

WILMA JEFFERY

AFTER SCHOOL: BUSINESS

ADOLPH JUNGMANN *Dolph*

SCHOLARSHIP (2,3).

HELEN JURICK *Harlene*

ADELINE KAMINSKY

BASKETBALL (2,3,4); BASEBALL (2); HOCKEY (2); RED CROSS (2,3,4); GIRL RESERVES (3); CHESS (4).
AFTER SCHOOL: NURSING.

GEORGE KASCHAK *Kash*

BASKETBALL, INTRAMURAL (2); BASEBALL, INTRAMURAL (2), VARSITY (3,4).

MARGARET L. KATUSAK *Marge*

SCHOLARSHIP (2,3)
AFTER SCHOOL: BUSINESS

JEANNE KAUFMAN *Jeanie*

INTRAMURAL BASKETBALL (2,3); INTRAMURAL TENNIS (2,3); TRI-HI (2); RED CROSS (2,3).
AFTER SCHOOL: BEAUTY SCHOOL.

JOSEPH KAZLAUSKAS

SCHOLARSHIP (2,3)
AFTER SCHOOL: CORNELL

NELLIE KENIEN *Nell*

ACHIEVEMENTS AT NORTH HIGH SCHOOL
FESTIVAL CHORUS (2,3); HONOR SOCIETY (3); A CAPELLA CHOIR (3); RED CROSS (3)

ORLOW KENT

PANORAMA, LITERARY STAFF (3); LE CERCLE FRANCAIS (4); CHESS CLUB (4); SCHOLARSHIP (3,4).
AFTER SCHOOL: CORNELL LAW SCHOOL

ANNA KERNAKLIAN *Ronnie*

GLEE CLUB (3); FESTIVAL CHORUS (2,4); GIRL RESERVES (3 4).

CORNELIA KINNE *Cornie*

BAND (2,3); LITERARY CLUB (3), CORRESPONDENCE SECRETARY (4); ORCHESTRA (2,3); LE CERCLE FRANCAIS (4); G. O. DELEGATE (2,4); SCHOLARSHIP (2).
AFTER SCHOOL: COLLEGE

DOROTHY KIPIKAS *Dot*

AFTER SCHOOL: BUSINESS

BARBARA KIPP *Kippy*

AFTER SCHOOL: BUSINESS

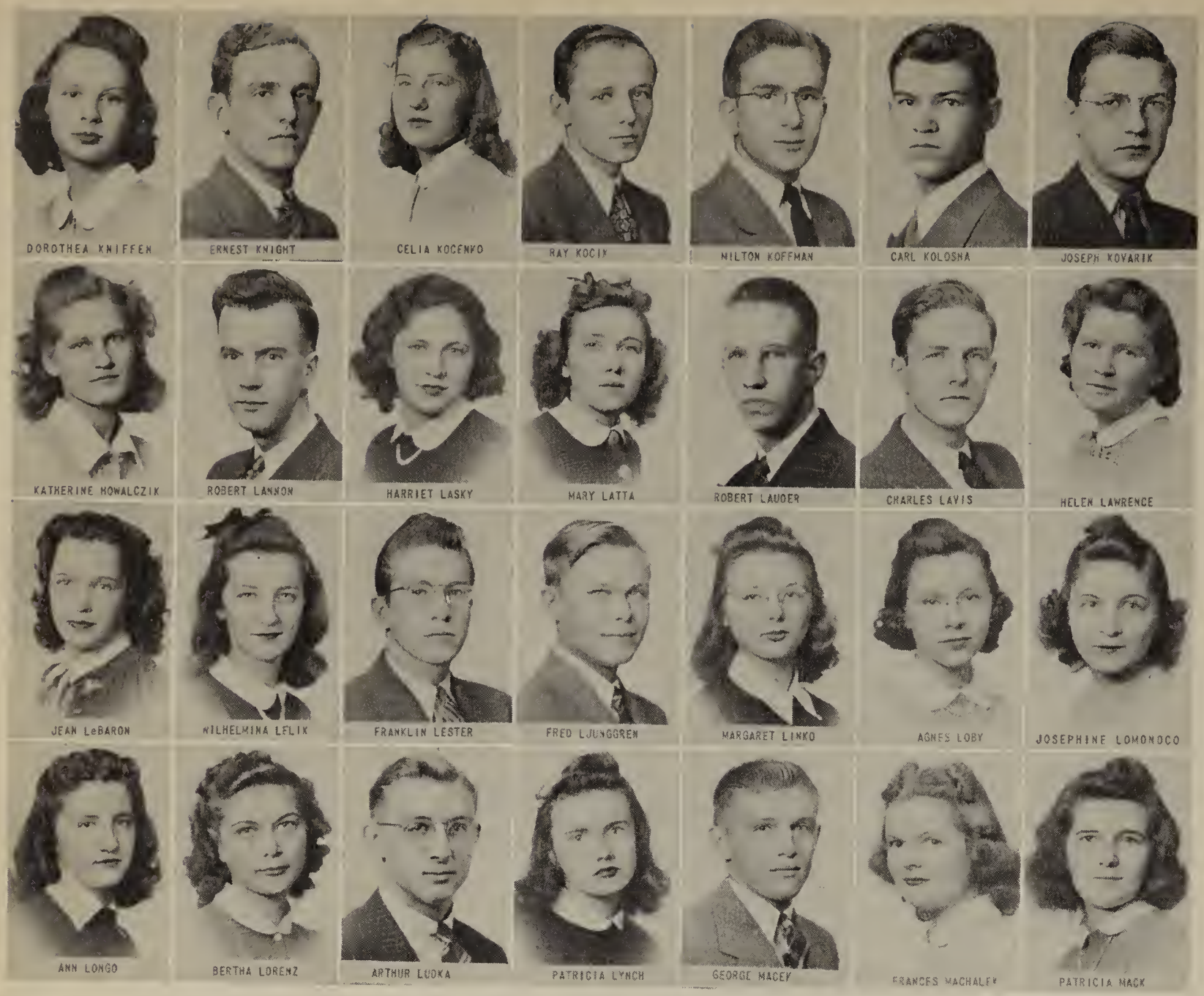

DOROTHEA I. KNIFFEN *Dot*

Basketball, Intramural (2,3,4); Hockey, Award (2); Tennis (2,3); Girl Reserves (3,4); Literary (4); G. O. Alternate (2,4); Red Cross (3); Scholarship (2,3).
After School: Cornell College.

ERNEST KNIGHT *Ernie*

After School: Business

CELIA KOCENKO *Celia*

Le Cercle Francais (4)

RAYMOND KOCIK *Ray*

MILTON KOFFMAN *Milt*

Christmas Play (3); Lyons-Weeks Declamation Contest (3); Chess Club (2); Hi-Y (3); Bowling (3); Hi-Y (4); G. O. Delegate (2,3,4)
After School: Bucknell

CARL KOLOSNA *Curly*

Football, Jayvee (4); Basketball, Intramural (2); Baseball, Intramural (2), Varsity (3,4)

JOSEPH KOVARIK

Band (2,3,4); Orchestra (2,3,4)

KATHERINE HOWALCZIK

ROBERT LANNON *Bob*

HARRIETT LASKY

MARY LATTA

Red Cross (2,3); Girl Reserves (4); Scholarship (2,3)
After School: Business

ROBERT LAUDER JR. *Bob*

Band (2,4); Hi-Y (2,3,4); Radio (3)
After School: College

CHARLES HILTON LAVIS *Charlie*

Transferred from Detroit Central High, Detroit, Michigan during Senior year. Ticket Manager, "June Mad" (4) Disinger-Church Speaking Contest, First Prize; A Winner Chamber of Commerce Contest on Democracy;
After School: Hamilton College

HELEN LAWRENCE

Red Cross (3); Scholarship (3)

JEAN LE BARON *Jeannie*

Festival Chorus (2)
After School: Hospital Training

WILHELMINA LELIK *Willie, Lel*

Festival Chorus (2); Scholarship(2).
After School: Business

FRANKLIN LESTER *"Jiggs"*

"Christmas Destiny" (4)

FREDERIC LJUNGGREN *Ted*

Rifle (3); Hi-Y (4); Mathematics (4); G. O. (2); Scholarship (2).
After School: Cornell

MARGARET LINKO

AGNES LOBY *Aggie*

Festival Chorus (2)
After School: Business

JOSEPHINE LOMONOCO *Pet*

Festival Chorus (2)
After School: Business

ANN LONGO

After School: Business

BERTHA LORENZ *Berrie*

After School: Business

GEORGE LUCIK *Art*

Football, Intramural (2); Basketball, Intramural (2).

ARTHUR P. LUDKA *Prof*

Track (2); G. O. Alternate (4); Scholarship (3).
After School: Business

PATRICIA LYNCH *Pat*

Panorama, News Staff (3,4); "June Mad" (4); Literary (3); Girl Reserves (2); Le Cercle Francais (4); G. O. Secretary (2); Scholarship (2,3); Honor Society (4); Assembly Committee;
After School: College

GEORGE MACEK *Speedy*

Basketball, Jayvee (3,4).
After School: Union College

FRANCES MACHALEK *Chubby*

After School: Lowell's Business School

PATRICIA MACK *Pat*

Red Cross (2,3,4), General Officer (2);
After School: Cortland Normal (Physical Education)

DOROTHY MADDEN *Dot*

Basketball (2,3); Hockey (2,3); Tennis (2); Girl Reserves (2,3); G. O. Delegate (2).
After School: Wilson Memorial School of Nursing.

THOMAS MANNING *Tom*

Glee Club (2); Dramatics (2,3); G. O. (4).
After School: Business

JANE MAERKL *Janey*

MARGUERITE MAGNOTTA *Peggy*

Festival Chorus (2,3,4); Scholarship (3).

MARGARET MANGAN *Peggy*

Panorama, Around the Pan Table (4); Basketball (2,3); Baseball (3); Hockey (2,3); Literary Club (3,4), Vice President (3); G. O. (2,3,4); Red Cross (2)
After School: New Rochelle

ROXY MARDERIAN

Basketball (4); Hockey, letter (3); Red Cross Delegate (2).
After School: Business School

JOSEPH MARKO

ELLEN MAE MARTIN *"Daisy Mae"*

Basketball (2,3); Baseball (2); Hockey (2,3); Festival Chorus (2,3); Girl Reserves (3); G. O. Delegate (4).
After School: Cortland Normal

WILLIAM MASSAR *Bill*

Baseball, Intramural (3); Track, Intramural (3).

PAULINE MATIAS *Paula*

JULIA MAY *Red*

Festival Chorus (2).

NANCY McEWAN *Nance*

Panorama, Reporter (2), Alumni Editor (3), Exchange Editor (4); Basketball (2); Hockey (2,3,4); Girl Reserves (2); Le Cercle Francais (4); Scholarship (2,3,4); School Honor Society (4); Red Cross Representative (3); School Publicity Committee Chairman (4).
After School: Swarthmore or Randolph Macon

DOROTHY McGRADE *Dotty*

Girl Reserves (3,4).
After School: Business School.

MARILYN MERCHANT *Lynn*

Panorama, News Reporter (3), Alumni Editor (4); Christmas Play (4); Debate Club (4); Girl Reserves (3,4), Treasurer (4); Literary (3,4); Tennis (2,3); G. O. (2,3,4); School Honor Society (4); Scholarship (2,3).

JOSEPH MAYER *Joe*

Der Deutsche Verein (3,4), Treasurer (3,4); Scholarship (2).
After School: Cornell

RICHMOND MILLARD *Dick*

Football, Intramural (2); Basketball, Intramural (2); Tennis, Varsity (3,4).

JUNE MIGNEREY

Basketball (2); Bowling (2,4); Girl Reserves (4).
After School: Business

CECILIA MILLER *Cele*

Scholarship (2,3).
After School: Hospital Training

THERESA MILLER *Terry*

Basketball, Intramural (2,4); Baseball, Intramural (2,3), Awards (2,3); G. O. Delegate (2); Scholarship (2,3); School Honor Society (4).
After School: Hospital Training

NORMA MORRIS *Norm*

Softball (2,3); Scholarship (2,3); Bowling (2).
After School: College

THERESA MORRISSEY *Tres*

Tennis (2); Festival Chorus (2); Arts and Crafts Club (2).
After School: Business

WILLIAM MOSS *Bill*

Radio Club

THOMAS MULDOON

After School: Business

ANNA MURPHY

Tennis (2),
After School: Hospital Training

BARBARA MURPHY *Bobby*

Girl Reserves (2); Le Cercle Francais (4); Literary (4).
After School: Hospital Training

CAROL MURPHY *Murf*

Basketball, Intramural (2); Festival Chorus (3); G. O. Delegate (4); Scholarship (2) Girl Reserves (3,4); Dramatics (4);
After School: Business

JOSEPH MURPHY *Murph*

Football, Intramural (2); Basketball, Intramural (2); Baseball, Intramural (2).

ROBERT MURPHY *Bob*

Football, Intramural (2); Basketball, Intramural (2); Track, Varsity (2,3,4); Hi-Y Club (2,3); Le Cercle Francais (4); G. O. Delegate (2,3); Scholarship (2); School Honor Society, President (4).
After School: University of Rochester or Union.

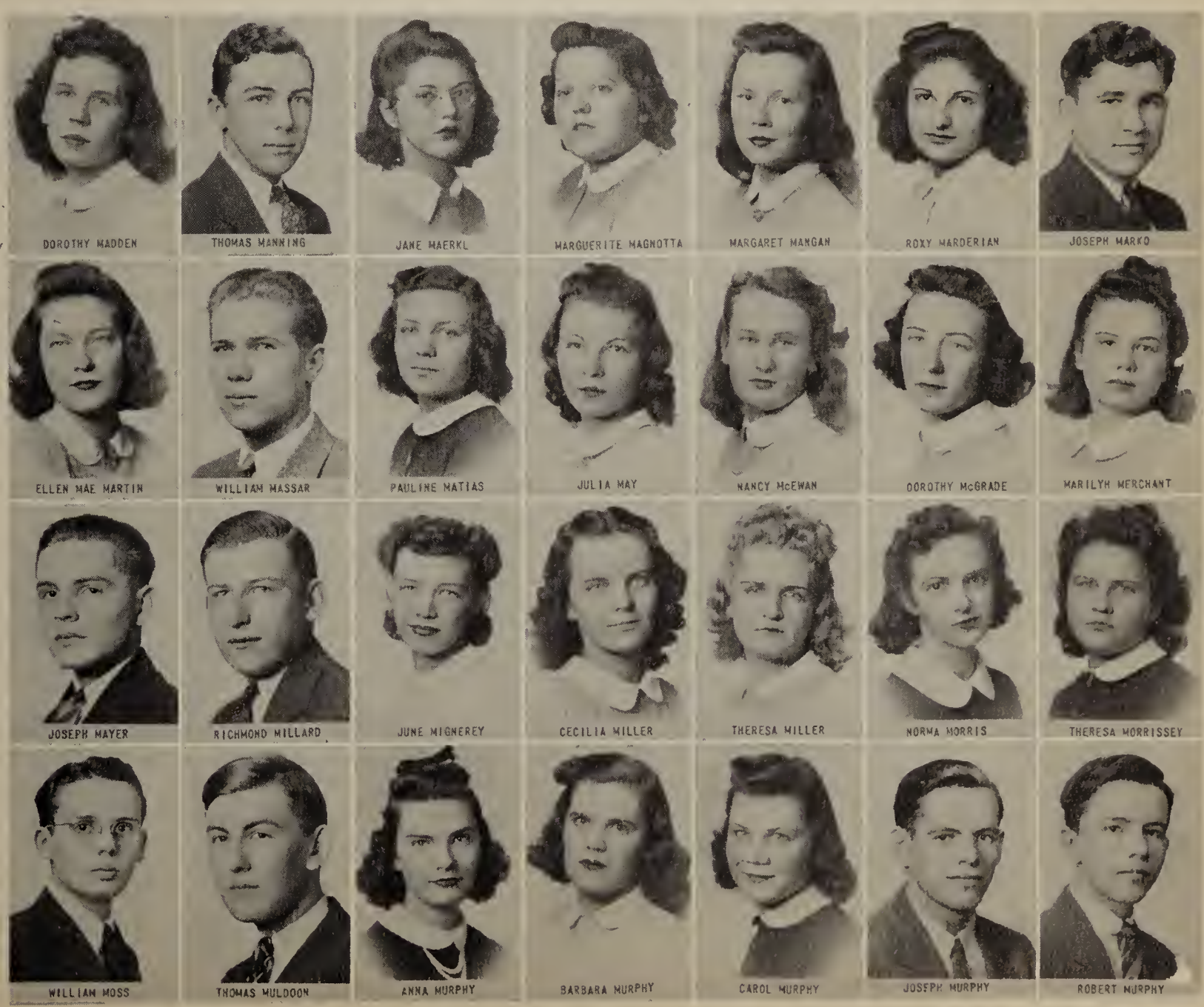

DORIS MURRAY *Doe*

Basketball (2,3); Baseball (2,3); Red Cross Delegate (2,3,4).
After School: Hospital Training

GLADYS MURRAY

Basketball, Intramural (2,3,4); Tennis, Intramural (2); Girl Reserves (2,3); Ski Club (3); Literary (4); G. O. Alternate (3).
After School: Connecticut College

BETTY MYERS *Shadow*

Basketball (2); Baseball (3,4); Hockey (3,4); Girl Reserves, President (3,4); Publicity Committee--Stage Door (2).
After School: Business School

ELIZABETH NELSON *Nelse*

Transferred Senior year from Cortland, New York
Le Cercle Francais (4).

THERESA NESCHLEBA *Tess*

Red Cross Delegate (2); G. O. Delegate (2); Scholarship (2).
After School: Hospital Training

LUCILLE ANNE NESTOR *Twibee, Cookie*

Scholarship (3).
After School: Hospital Training

DOROTHE NEUBAUER *Dot*

Panorama (3,4); Tennis (3); Red Cross (3,4); Girl Reserves (3,4).
After School: Business School

PATRICIA NICHOLS *Pat*

Red Cross Delegate (3); Girl Reserves (3,4); Scholarship (2).
After School: Buffalo State

JOHN NORTH *Jack*

Debate (4); Scholarship Awards (2,3); (2,3); Radio Club (2,3).
After School: College

WILLIAM NOSEWICZ *Bill*

Football, Intramural (2), Varsity (3,4); Basketball, Intramural (2), Jayvee (3), Varsity (4); Baseball, Intramural (2), Varsity (3,4); School Honor Society (4).

BEVERLY NYMAN *Bev*

Basketball, Intramural (2); Bowling (2); Chess and Checker Club (3,4); Girl Reserves (3,4).
After School: Cornell

BERTRAM O'BRIEN *Ob, Bert*

Panorama (3); Band (2); Orchestra (2,3).

MARY O'LOUGHLIN *Mary Ellen*

Girl Reserves (3,4); G. O. Delegate (3); Scholarship (2,3).
After School: St. Mary's, Rochester, New York

STEVEN ONDRUSEK. *Hershey*

Basketball, Intramural (2,3); Bowling Club (3,4).

ALDEN OPIE *Prof*

Bowling (4); Mathematics (4); Radio (4); Der Deutsche Verein, Vice President (4); Scholarship (2,3).
After School: Massachusetts Institute of Technology

MARGARET PAGE *Pagie, Margy*

Basketball (2); Baseball (2); Hockey (2); Tennis (4); Girl Reserves (3); Le Cercle Francais (4); Literary (4); Scholarship (2,3)
After School: Cornell

JOSEPH PATRICK *Pat*

Football, Intramural (2); Baseball, Intramural (2); Red Cross Delegate (2).

PETER PATRICK *Pete*

MARY PAVLOVIC

Red Cross Delegate (3,4).
After School: Business

DORIS PAYNE *Bugsie*

G. O. Delegate (3).
After School: Conservatory of Music

KATHERINE PENCZAK *Kitty*

Tennis (2); Glee Club (2,3,4); Festival Chorus (2,3,4); G. O. Delegate (2); Red Cross Delegate (3); Music Award (3).
After School: Business

GLORIA PESSAGNO

Basketball (2,3); Hockey (2,3); Tennis (2); Golf (2); Arts and Crafts (3); Literary (3,4); Girl Reserves (4); Scholarship (2,3); Red Cross (2,4);
After School: Fordham University

CHRISTINE PETERSON

Basketball (2); Hockey (2); Tennis (2,3); Girl Reserves (3); Literary (3,4); Le Cercle Francais (4); Literary Club, President (4); Scholarship (2,3); G. O. Delegate (4).
After School: Business

HELEN PETERSON *Rusty*

Festival Chorus (2); Scholarship (2,3).
After School: Business

TWILA PETERSON *Ricky*

Basketball, Intramural (2); Tennis (2);
After School: Business

DEAN PHILLIPS

Orchestra (2,3,4).
After School: College

JOHN FREDERICK PLACE *Johnny*

G. O. (4); Scholarship (3).

NATALIE PIERCE

Panorama, Literary Staff (3), Assistant Sports Editor (4); Basketball, Intramural (2,3,4); Hockey (2,3,4); Tennis (2,3); Ski Club (3); Literary (3,4); Red Cross Delegate (3,4); Girl Reserves (3,4); G. O. Delegate (2,3); Scholarship (2,3); Honor Society (4).
After School: Smith College

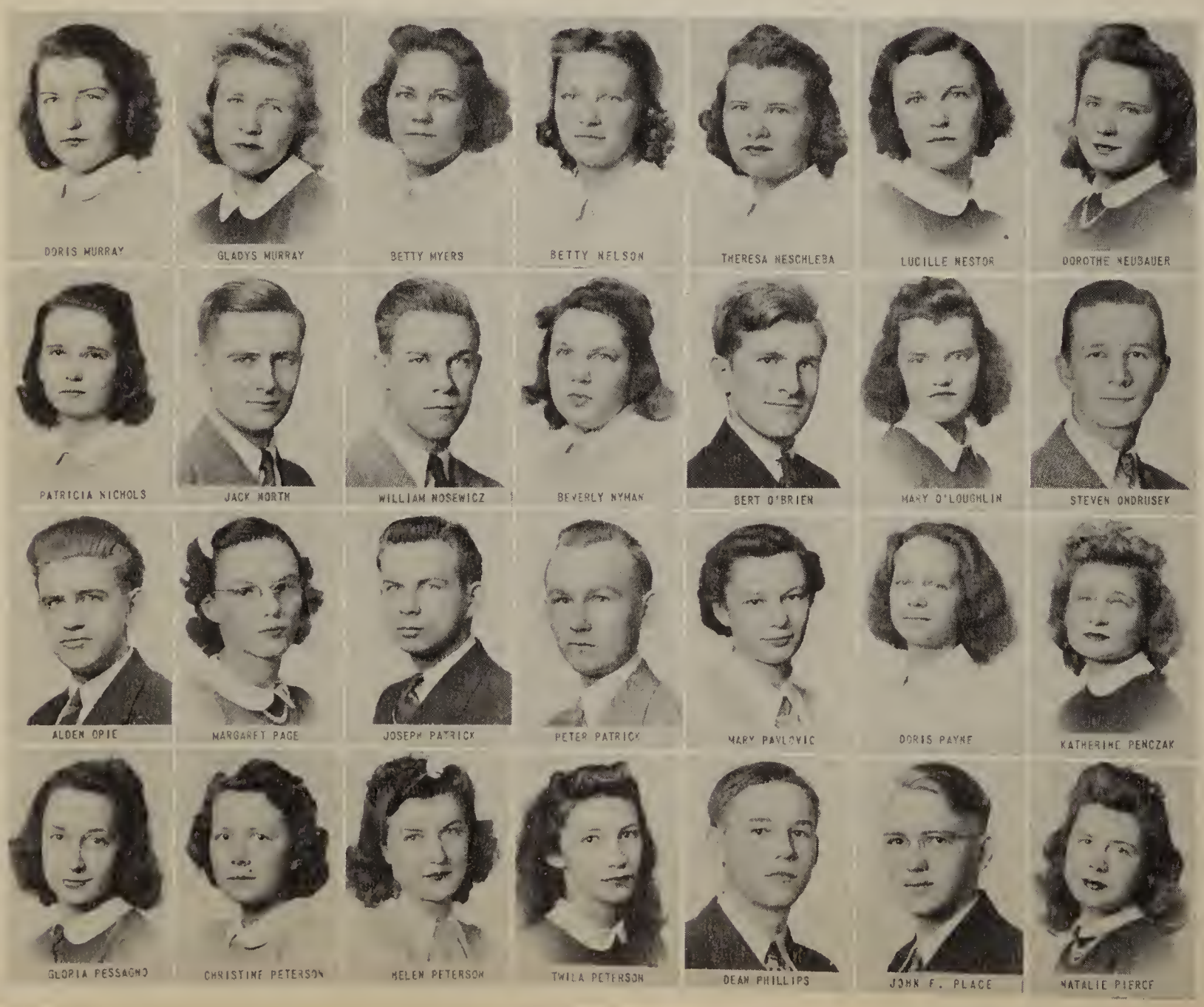

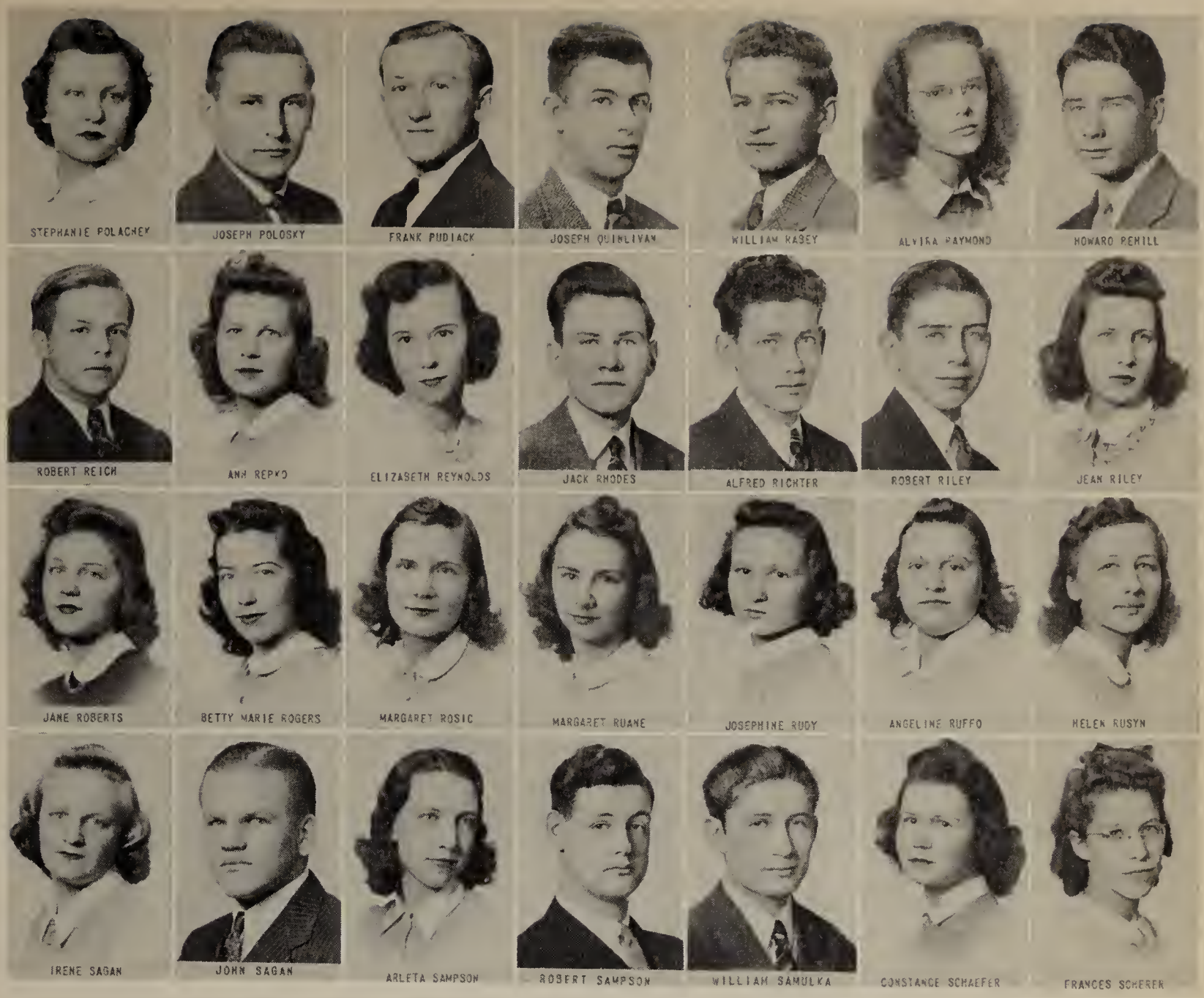

STEPHANIE POLACHEK *Stefi*

After School: Binghamton Business Institute.

JOSEPH POLOSKY *Sox*

Football, Jayvee (4); Basketball, Intramural (3); Golf, Varsity (3).

FRANK PUDIACK *Pudy*

Basketball, Intramural (2); Baseball, Intramural (2).
After School: Ohio State University

JOSEPH QUINLIVAN *Joe*

Chess (4).
After School: Business

WILLIAM RABEY *Bill*

Basketball, Intramural (2); Baseball, Intramural (2); G. O. Delegate (2,3); Scholarship (2,4).
After School: Business

ALVIRA RAYMOND

HOWARD REHILL

ROBERT REICH *Ollie*

Football, Varsity (2,3,4); Basketball, Sophomore All Star, Jayvee (2), Varsity (3,4); Baseball, Intramural (2,3); Track, Varsity (2,3), Captain (4); G. O. (2); School Honor Society (4).
After School: Syracuse University

ANNE K. REPKO *Rep*

Domestic Economics Contest (4), Social Secretary (4).

ELIZABETH REYNOLDS *Bette*

Basketball (2); Hockey (2); Tennis (3,4); Girl Reserves (2,3).
After School: Syracuse University

JACK RHODES

Football, Intramural (2), Assistant Varsity Manager (3); Basketball, Intramural (2); Track, Varsity (2); Band (2); G. O. Delegate (4).
After School: Georgetown

ALFRED RICHTER *Al*

Scholarship (3)

ROBERT RILEY *Bobbie*

JEAN RILEY

JANE ROBERTS *Janie*

Tennis, Award (2,3); Red Cross Delegate; Der Deutsche Verein (4); Scholarship (2); Honor Society (4).

BETTY MARIE ROGERS *Rog*

Panorama, Representative (2), Exchange Editor (3), News Editor (4); Basketball, Intramural (2,3); Hockey, Intramural (2,3,4); Debate (3,4), Award (3); Disinger, Church Contest, Second Prize (3); Girl Reserves (3,4); Scholarship (2,3,4); G. O. Delegate (4); Honor Society (4).
After School: Hospital Training

MARGARET ROSIC *Ross*

After School: Fashion Academy

MARGARET RUANE *Sis*

JOSEPHINE RUDY *Jo*

Girl Reserves (3,4); Der Deutsche Verein (4).
After School: Business

ANGELINE RUFFO *Angie*

Red Cross Delegate (2,3,4).

HELEN RUSYN

Girl Reserves (3,4); Scholarship (3).
After School: Business

IRENE SAGAN

JOHN SAGAN

Football, Varsity (2,3); Basketball, Intramural (2); Baseball, Varsity (3,4).

ARLETA SAMPSON *Dee*

Scholarship (2,3).
After School: Business

ROBERT SAMPSON *Bob*

Scholarship (2,3,).
After School: College

WILLIAM SAMULKA *Sam*

Basketball, Intramural (2).

CONSTANCE SCHAEFER *Connie*

Basketball, Intramural (2); Hockey (2); Silas, the Chore Boy (2); Stage Door (2); Girl Reserves (3); Chess (3); Literary (4); Dramatics (4).
After School: College of New Rochelle

FRANCES SCHERER *Fran*

Girl Reserves (2); G. O. Delegate (2); G. O. Alternate (3); Scholarship (2,3);
After School: New Jersey Medical

PHILIP SCHIFFMAN *Phil*

FOOTBALL, INTRAMURAL (2).
AFTER SCHOOL: BUSINESS SCHOOL

THEODORE SCHIFFMAN *Ted*

FOOTBALL, INTRAMURAL (2); BASKETBALL (4); CHEERLEADER (4).

JOHN SCHNURBUSCH *Red*

GERALD SCHOU *Jerry*

MARY SERBONICH *Libby*

BASKETBALL (2); G. O. DELEGATE (3); SCHOLARSHIP (2).
AFTER SCHOOL: HOSPITAL TRAINING

IRENE SEVARA *I*

BASKETBALL, INTRAMURAL (2,3,4); BASEBALL, INTRAMURAL (2,3); TENNIS, INTRAMURAL (2); SCHOLARSHIP (2).
AFTER SCHOOL: LOWELL'S SCHOOL OF BUSINESS

VIOLA SHAFNISKY *Vi*

BOOK WEEK POSTER CONTEST, FIRST PRIZE (3); SCHOLARSHIP (2,3); ART AWARD (3).

AMEL SHAHEEN *Ames*

NICHOLAS SHEPTAJ

LE CERCLE FRANCAIS (3,4), PRESIDENT (4); SCHOLARSHIP (2,3), G. O. DELEGATE.
AFTER SCHOOL: CORNELL OR PENN. STATE

LLOYD SHILLABEER

SCHOLARSHIP (3).

DOROTHY SHIPKO *Dot*

FESTIVAL CHORUS (2); ARTS AND CRAFTS (3).
AFTER SCHOOL: BUSINESS

BERNARD SIGLER *Bernie*

MARY SIMMONS

GIRL RESERVES (3,4); SCHOLARSHIP (2).
AFTER SCHOOL: BUSINESS

JOSEPHINE SIMON

TENNIS (2,3); GLEE CLUB (2,3,4), PRESIDENT (4); FESTIVAL CHORUS (2,3,4); LITERARY CLUB (4); LE CERCLE FRANCAIS (4); VICE PRESIDENT OF RED CROSS (4); VICE PRESIDENT OF G. O. (4); SCHOLARSHIP (2,3); SCHOOL HONOR SOCIETY (4).
AFTER SCHOOL: ALBANY STATE COLLEGE

LEONARD SKURSKI *Whitey*

FOOTBALL, INTRAMURAL (2); RIFLE CLUB (4); G. O. ALTERNATE (3); SCHOLARSHIP (2).
AFTER SCHOOL: PREP OR NORMAL SCHOOL

MARIAN SLOPPY *Tim*

FESTIVAL CHORUS (2,3).
AFTER SCHOOL: BUSINESS

GURDON SMITH *Bud*

TENNIS, VARSITY (3,4); FRENCH CLUB: BOWLING CLUB, PRESIDENT (4); G. O. (2,3); RED CROSS COUNCIL (3).
AFTER SCHOOL: WASHINGTON AND LEE UNIVERSITY OR UNIVERSITY OF PENNSYLVANIA.

JACQUELYN SMITH *Smithy, Jackie*

AFTER SCHOOL: NEW PALTZ NORMAL

JEANNE SMITH *Smitty*

GLEE CLUB (2); GIRL RESERVES (3).
AFTER SCHOOL: ROBERT PACKER HOSPITAL

MURIEL SMITH

FESTIVAL CHORUS (2)

ANDREW SOLOMON *Andy*

BEATRICE STACK *Betty*

BASKETBALL, INTRAMURAL (2,3,4); HOCKEY, INTRAMURAL (2,3); LETTER (4); TENNIS, INTRAMURAL (2), LETTER (3); RED CROSS ALTERNATE.
AFTER SCHOOL: HOSPITAL TRAINING

BARBARA STANEK *Barb*

BOWLING (2); GLEE CLUB (4).

IRENE STANKIEWICZ

ASSEMBLY REPORTER (4); BASKETBALL (2,3,4); BASEBALL (2,3); TRACK (2); SCHOLARSHIP (2,3).
AFTER SCHOOL: LOWELL'S SCHOOL OF BUSINESS

ROBERT STEINER *Dud*

SCHOLARSHIP (2,3).
AFTER SCHOOL: BUSINESS

ROBERT STEPBACH *Steppy*

PANORAMA, ADVERTISING (2); FOOTBALL, INTRAMURAL (2); BAND (2,3,4); G. O. DELEGATE (2,3).
AFTER SCHOOL: JULLIARD SCHOOL OF MUSIC

ELEANOR STEPHENS

BASKETBALL, INTRAMURAL (3); GIRL RESERVES (3,4); RED CROSS (3); SCHOLARSHIP AWARDS (2,3).
AFTER SCHOOL: COLLEGE

GERTRUDE STEPHENSON *Gert*

GIRL RESERVES (3,4).
AFTER SCHOOL: BUSINESS

MARIE STEPHENSON *Mimi*

GIRL RESERVES (3,4); LE CERCLE FRANCAIS (4); G. O. DELEGATE (3); SCHOLARSHIP (2,3).

ANDREW STIMAK *Singje*

BERNARD STUKAS *Berny*

DER DEUTSCHE VEREIN (3,4); SCHOLARSHIP (2,3).
AFTER SCHOOL: UNIVERSITY OF ROCHESTER

JOHN STUKAS *Johnny*

STAGE CREW (2);
AFTER SCHOOL: AVIATION

JOHN SULLIVAN *Sully*

BASEBALL, INTRAMURAL (3,4); JAYVEE FOOTBALL (4).

JARMILLA SUPA *Jerry*

FESTIVAL CHORUS (2).
AFTER SCHOOL: BUSINESS

ROBERT SWAN *Bob, Lefty*

ANNE SWEET

FESTIVAL CHORUS (2); ARTS AND CRAFTS CLUB (3); SCHOLARSHIP (2).
AFTER SCHOOL: BUSINESS

JOSEPH TANENHAUS *Joe*

DEBATE, AWARD (3,4); LE CERCLE FRANCAIS (4); CHESS CLUB (4); SCHOLARSHIP (3,4) DELEGATE TO EASTERN STUDENTS CONGRESS (3).
AFTER SCHOOL: CORNELL OR SYRACUSE

HOWARD TAPPAN *Tap*

FESTIVAL CHORUS (4).
AFTER SCHOOL: COLLEGE

FRED THAYER

FOOTBALL, INTRAMURAL (2).
AFTER SCHOOL: WORK

EARL THOMAS *Woody*

FOOTBALL, INTRAMURAL (2); TENNIS (2,3); BAND (2); G. O. DELEGATE (2).

PATRICIA THOMAS *Pat*

BASKETBALL, INTRAMURAL (2,3,4); BASEBALL, INTRAMURAL (2,3); HOCKEY (2,3,4); FESTIVAL CHORUS (4); GIRL RESERVES (3,4); DRAMATICS (4); ARTS AND CRAFTS (4); LE CERCLE FRANCAIS (4); G. O. (2,3,4); SCHOLARSHIP (3); SCHOOL HONOR SOCIETY, G. O. DELEGATE (4); HEAD USHER "SPRING FESTIVAL" (3), "CHRISTMAS FESTIVAL" (4).
AFTER SCHOOL: COLLEGE

HENRY THOMPSON *Hank*

CHESS CLUB (4)
AFTER SCHOOL: BUSINESS SCHOOL

LUCILLE TITUS *Lou*

PANORAMA, GIRL'S SPORTS EDITOR (3), AROUND THE PAN TABLE (4); BASKETBALL (2,3); HOCKEY (2,3); TENNIS (3); GLEE CLUB, SECRETARY (4); FESTIVAL CHORUS (4); GIRL RESERVES (3); SKI CLUB (3); LITERARY CLUB (3,4); VICE PRESIDENT (4); G. O. (2,3,4), VICE PRESIDENT (3); SCHOLARSHIP (2,3).
AFTER SCHOOL: ST. LAWRENCE UNIVERSITY

STEPHEN TOKUS *Sunny*

BASKETBALL, INTRAMURAL (2); BASEBALL, INTRAMURAL (2); FESTIVAL CHORUS (2).

JAMES TRASK *Jim*

FOOTBALL, INTRAMURAL (2), VARSITY (3,4); BASEBALL, INTRAMURAL (2); CLUBS: METAL CRAFT (2); G. O. DELEGATE (2,3).

BERT TRIPP *Bud*

CHESS, SECRETARY-TREASURER (3), PRESIDENT (4); G. O. ALTERNATE (2); SCHOLARSHIP (2,3)
AFTER SCHOOL: POST GRADUATE

LILLIAN TUCKER

GIRL RESERVES (4).
AFTER SCHOOL: BUSINESS

RICHARD TURK *Dick*

BASKETBALL, INTRAMURAL (2); BASEBALL, INTRAMURAL (2); HI-Y (2,3,4), VICE PRESIDENT; (4); G. O. (2,3).
AFTER SCHOOL: BLISS TECH.

DOROTHY M. VALACHOVIC *Dottie*

FESTIVAL CHORUS (2).
AFTER SCHOOL: COLLEGE

THERESA VALOCHOVIC

AFTER SCHOOL: LOWELL'S SCHOOL OF BUSINESS

ALBERT VANEK *Abe*

IRENE VAN AUKEN *Renie*

MOVIE CLUB (2); KNITTING (2).

RICHARD VAN ETTEN *Dick*

TRACK, VARSITY (3); DER DEUTSCHE VEREIN (3); BOWLING (3,4), VICE PRESIDENT (4); LE CERCLE FRANCAIS (4); DRAMATICS (4); G. O. DELEGATE (2,3); SCHOLARSHIP (2), RED CROSS DELEGATE (4); "JUNE MAD" (4), "BIG SHOW" (4).
AFTER SCHOOL: DUKE UNIVERSITY

CAROLYN VANEK *Corky*

GIRL RESERVES (3); G. O. ALTERNATE, SCHOLARSHIP (2);
AFTER SCHOOL: BUSINESS

ANGELINE K. VAVRA *Ange*

G. O. DELEGATE (3), SCHOLARSHIP (3).
AFTER SCHOOL: BUSINESS SCHOOL

DORA JEAN WAHL *Doe*

BASKETBALL, INTRAMURAL (2,3); BASEBALL, INTRAMURAL (2,3); HOCKEY, INTRAMURAL (2,3,4); SCHOLARSHIP (2,3); SCHOOL HONOR SOCIETY (4).
AFTER SCHOOL: BUSINESS SCHOOL

VIRGINIA WASHBURN *Ginny*

AFTER SCHOOL: NURSE'S HOME, SAYRE, PA.

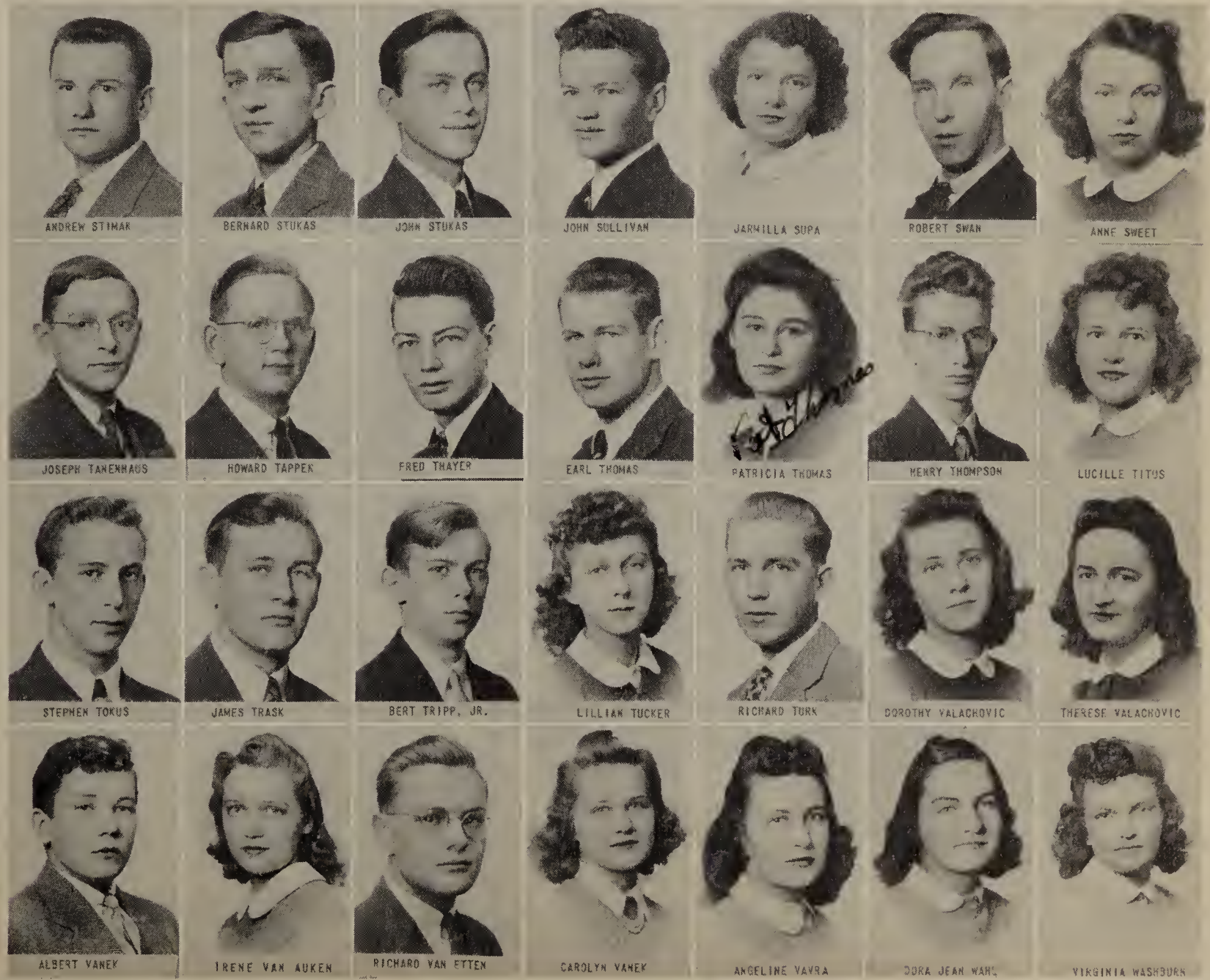

ROBERT WARNER *Bob*

Scholarship Award (2)

WILMA EVELYN WATERS *Wi*

Basketball, Intramural (2); Hockey, Intramural (2); Girl Reserves (3).
After School: Lowell's

DELORES WATSON *Irish, Nicky, Lorie*

Tennis (2); Red Cross Delegate (2,3); Girl Reserves (3)
After School: Hospital Training

BETTY MAE WEAVER *Bucky*

Girl Reserves (3); Red Cross Delegate (2,3)
After School: College

DONALD WEBBER *Don*

BETTE WEBB *Bet*

Scholarship (2); Girl Reserves (3)
After School: Lowell's

SHIRLEY WHITTLE *Whit*

Glee Club (4); Festival Chorus (4); Girl Reserves (3); Red Cross Delegate (4).
After School: Hospital Training

DOROTHY WILLIAMS

BENJAMIN WILTSIE *Ben*

Red Cross Delegate (3).
After School: Hamilton College

SHIRLEY WILSON

Panorama, Literary Staff; Business Staff (4); Basketball, Intramural (2,3,4); Hockey (2,4), Award (4); Tennis, Intramural (2,3); Girl Reserves (2,3); Le Cercle Francais (4); G. O. Delegate (2.3,4).
After School: Connecticut College

MARION WINSOR *Windy*

Basketball, Intramural (2); Disinger Church Prize; Lyons-Weeks Contest; Girl Reserves (2,3); G. O., Secretary (4); Scholarships (2,3).
After School: Pennsylvania State College

GEORGE WOOSTER *Stub*

Band (2,3); Scholarship (2).
After School: Alfred or Union

MARY WOROBLEWSKY *M. J.*

RALPH ZAICEK

Football, Intramural (2).
After School: Navy

DOROTHY ANNE ZELASKA *Dottie*

Basketball, Intramural (2); Hockey, Intramural (2); Tennis, Intramural (2); Girl Reserves (3); Red Cross Delegate (4); G. O. (2).
After School: Cochran School of Nursing

FRANCES ZEMANEK *Zemi, Chukker*

Panorama, Auditorium Editor (4), Award (4); Festival Chorus, President (2); Girl Reserves (3); Scholarship (2,3); Perfect Attendance.
After School: Business

FRED ZOLONAS *Chick*

IN MEMORIAM

Frederick Dillon

October 11, 1923
March 5, 1939

ROBERT WARNER

WILMA WATERS

DELORES WATSON

BETTY MAE WEAVER

DONALD WEBBER

BETTY WEBB

SHIRLEY WHITTLE

DOROTHY WILLIAMS

BENJAMIN WILTSIE

SHIRLEY WILSON

MARION WINSOR

GEORGE WOOSTER

MARY WOROBLEWSKY

RALPH ZAICEK

DOROTHY ZELASKA

FRANCES ZAMANEK

FRED ZOLONAS

FINE ARTS

CENTRAL

Panorama

Faculty Adviser
Florence E. Carpenter

Associate Adviser
Lloyd Hartman

Editor
James Blowers

Business Manager
William Fister

Associate Editors
Nancy Randall
Frances Sarrabe

Literary Editor
Harriet Brown

Assistants
Orlow Kent
Effriede Lott
June Meadows
Natalie Pierce

Hoo's Hoo Editor
Edith Watrous

News Editor
Betty Marie Rogers

Assistants
Patricia Lynch
Madeline Burns
Dorothe Neubauer
Margaret Jones
Jane E. Minsky
John Ohanian

Photographer
John Basos

Sports Editor
Allan Law

Assistant
Richard McLean

Art Editor
Virginia Fuller

Alumni Editor
Marilyn Merchant

Assistants
Naida Brunna
Jean Hendrickson

Exchange Editor
Nancy McEwan

Assistant
Mary Grow

Auditorium Editor
Frances Zemanek

Assistant
Margaret Hirko

Afternoon Representatives
Virginia Lyon
Robert Vogelin

Around the Pan Table
Editor
Jack O'Brien

Assistants
Evalyn Crane
Peggy Morgan
Robert Murphy
Theresa Russell
Anne Titchener
Lucile Titus
Mary Relihan

Business Staff
Gertrude Bloomberg
Ruth Burnett
Harold Evans
Lois Kirkendall
Maurice O'Brien
Arthur Steele
Eleanor Stone
Martha Titus
Shirley E. Wilson

Business Adviser - Elsie V. Coffman

Board

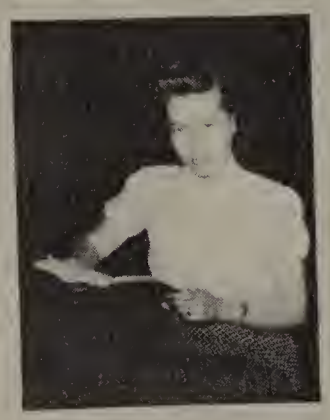

Orchestra

1ST VIOLINS
Arthur Bryant
Peter Gregory
Stephen Popp
Charles Hull
George Papastrat
Beverly Dorsey
Thomas Milligan

2ND VIOLINS
Dean Phillips
Wolf Kriegsmann
Helen McCahill
Ruth Gianancelli
Miriam Smith
James Cary

VIOLAS
John Hanitchak
Genevieve Adomaitis
Ann Randall
Bernice Finch
Anna Malenich

CELLOS
Robert Livermore
Jane Semanek
Olga Pinekoski
Mona Welsh

STRING BASS
Albert Shahinian
Eugene Martin
Jack Wedge
Jann Duncan

BASSOON
Robert Buffum

OBOE
Edward Lucas

CLARINETS
Donald McEwan
Jane Griffin
Robert Vogelin
Everett Hemenway

HORNS
Harold Van Horn
Willis Tracey

CORNETS
Robert Taylor
Donald Mastrangelo

TROMBONES
Ward Bennett
Jerome Bone

FLUTE
Grace Tanner

PERCUSSION
Joseph Kovarik

Director - Mr. Leo Lynch

Girls Glee Club

Jeanne Thomas
Helen Behan
Mary Grow
Jean Vieweg
Adele Freije
Marie Felice
Ann Prokes
Barbara Stone
Josephine Simon
Georgia Burlingame
Janet Sherman
Margaret DeWitt
Emmy Opel
Carol Cronick
Olive Hodgson
Helen Freeman
Eleanor Klenotiz
Mary Girella
Mary Jane Marini
Roberta Upole
Irene Krisky
Mary Vasos
Naomi Sickler
Virginia Cleveland
Marjorie Davis
Mary Frances Sutton
Marilyn Kellam
Mary Jane Land
Eleanor Tierno
Shirly Harding
Lera Prouty
Nellie Haick
Josephine Armstrong
Janice Hawker
Janet Russell
Marion Fuglestad
Elizabeth Bergen
Ruth Caron
Phyllis Egbert
Jean Hickok
Shirley Whittle
Marceil Dorsey
Mary Felahis
Lucille Grocki
Mary Grow
Agnes Sisieka
Louise Meyers
Barbara Stanek
Lucille Titus
Rita McCarthy
Ann Haulenbeck

Advanced Chorus

Camilla Beach
Helen Behan
Georgia Burlingame
Marion Carl
Carol Cronick
Ruth Caron
Nellie Gagoian
Mary Grow
Nellie Naick
Olive Hodgson
Shirley Harding

Ann Haulenbeck
Anna Kernaklian
Eleanor Klenotiz
Helen McCahill
Marguerite Magnotta
Louise Myers
Emmy Opel
Janet O'Day
Jean Nesmith
Betty Parshall
Virginia Noyes

Carolyn Rosencrantz
Josephine Simon
Eleanor Tierno
Jeanne Thomas
Patricia Tashjian
Lucille Titus
Jean Vieweg
Donald Bergmann
Kenneth French
Millard Mrazek
Albert Shahinian

Junior Chorus

Naomi Sickler
Adele Freije
Evelyn Wilmarth
Beverly Ingram
Margaret DeWitt
Eleanor Stone
June Meadows
Virginia Lyon
Mary Jane Maroni
Mary Bruce
Margaret Pecka
Lera Prouty
Helen Kernaklian
Sima Zodikoff
Barbara Stone
Marion Fuglestad
Dorothy Fleming
Mary Pappas
Agnes Smith

Irene Kudritz
Catherine Neduchal
Frances Fendick
Jayne Lewis
Elizabeth McNamara
Helen Cullen
Virginia Cleveland
Eileen Clark
Mary Jane Land
Marjorie Davis
Mary Durella
Rose Brinsko
Theresa Barina
Eva Rusyn
Ann Prokes
Ethel Haick
Lillian Scheerer
Rose Metrus
Florence Sherman

Gloria Girello
Roberta Upole
Mary Girello
Janet Russell
Margaret Lyon
Jean McKee
Marilyn Kellam
Catherine Pappadakis
Irene Orzelek
Roberta Noland
Robert Deyo
George Rogers
Jack Albie
Stanley Wrighter
Bernard Bergmann
Bernard Stento
Bob Dalaway
Norman Bergmann
Darrel Scudder

Gordon Wickersham
Alvin Olsen
Wanda Woodrow
Jean Nesmith
Jane Misiuta
Lillian Madak
Marceil Dorsey
Beatrice Benedict
Elizabeth Mangurian
Robert Darrow
Joseph MacIntyre
Mary Felahis
Mildred Landon
Helen McGuire
Annette Basmajian
Anne Emmons
Eleanor Klenotiz
Dorothy Kladik
Helen Bock
Agnes Lisueka

Girls Drum Corp

Annette Basmajian
Elizabeth Bergmann
Virginia Bennett
Elizabeth Bergen
Hannah Blumenfeld
Elizabeth Briggs
Carolyn Byrne
Josephine Cardello
Muriel Collum
Louise De Fulvio
Ruth De Lucia
Patricia Dempsey
Janet Estabrook
Frances Griffin
Elaine Harsh
Marian Helmer
Sybil Hullman
Marilyn Kellam
Mary Madorma
Joan Mosher
Joan Major
Carolyn Mayer
Elizabeth McNamara
Barbara McGuire
Helen McGuire
Elizabeth Mangurian
Rita McCarthy
Rosemary Malane
Joy McLean
Joanne O'Hara
Catherine Papadakis
Margery Pender
Muriel Smith
Mary Treyz
Sima Zodakoff
Barbara Zimmerman

Sponsor - Miss Mary McDonald
Musical Director - Mr. Leo Lynch

Dramatics Club

Ward Bennett
Gertrude Bloomberg
Marie Ann Bloomer
James Blowers
Marion Carl
Francis Casella
Virginia Cole
Evelyn Crane
Jack Donovan
William Eadie
Morris Feinberg
Eleanor Fischette
William Fister
Barbara Harris
Everett Heminway
Charles Hobart
Franklin Lester
Patricia Lynch
Marie Maywalt
Carol Murphy
Helen Murphy
Nancy Planck
Glenn Rodman
Constance Shaeffer
Robert Snedakar
Robert Starr
Arthur Steele
Eleanor Stone
Jeanne Thomas
Patricia Thomas
Richard Van Etten
Elma Ward
Edith Watrous

Debate Club

Joseph Tanenhaus
Jack O'Brien
Henry Tompkins
Rodman Serling
Clifford Greck
Maurice O'Brien
William Fister
Ruth Tanenhaus
Eleanor Feller
Eleanor Stone
Beverly Brown
Marilyn Merchant
Voula Vassos

A ma petite chérie
GLENN RODMAN

Maurice O'Brien

Kenneth MacKenzie

Stage Crew

Stage Managers
Glenn Rodman
Arthur Steele

Associate Members
Richard Burk
Abe Ackerman
Joseph Esworthy

Probationers
Kenneth MacKenzie
James Case
Ray Glazier

Advisor James McTighe

Lyons-Weeks Contest

GIRLS

Phyllis Thompson - 1st prize
Anne Marie Humphries - 2nd prize
Marion Winsor
Suzanne Fisher
Lucille Cary

BOYS

William Luckie - 1st prize
Jack O'Brien - 2nd prize
Henry Tompkins
Donald Rubin

HANK '6
Tompkins

Disinger-Church

GIRLS

Ruth Tannenhaus - 1st prize
Mary Jane Dunn - 2nd prize
Lillian Church - 3rd prize
Phyllis Thompson
Anne Titchener

BOYS

Charles Lavis - 1st prize
Jack O'Brien - 2nd prize
William Behan - 3rd prize
Henry Tompkins
Joseph Bishara

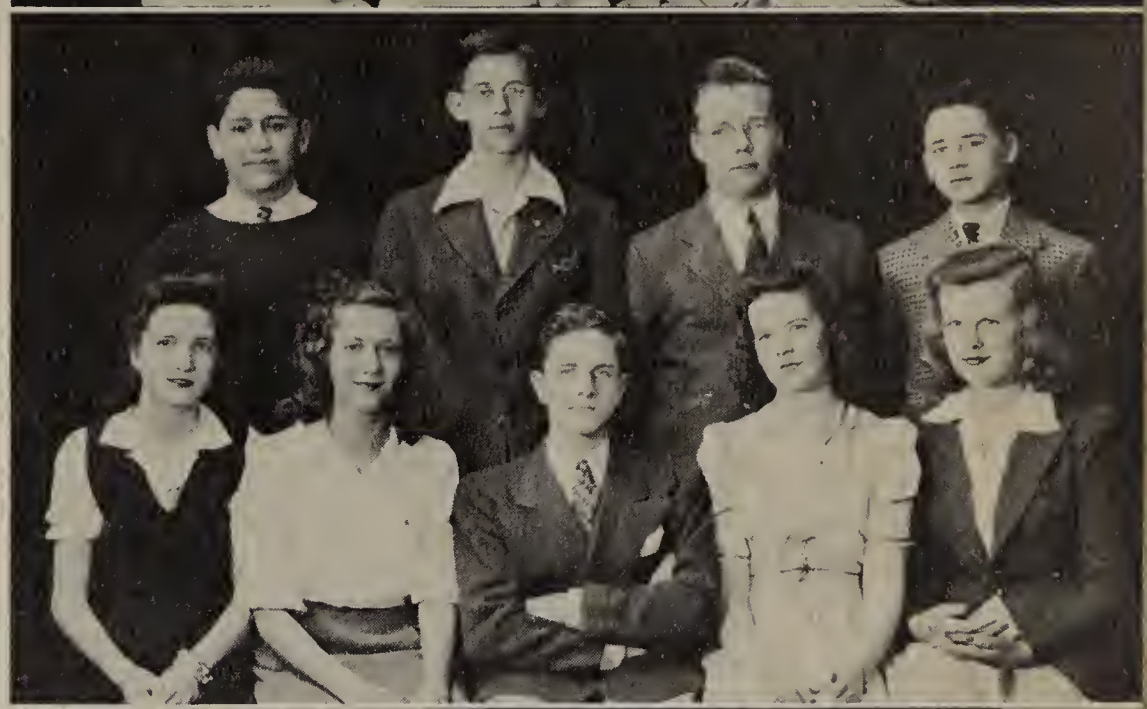

Democracy Speakers

SENIORS
Dorothy Goss Charles Lavis

JUNIORS
Marceil Dorsey William Luckie

SOPHOMORES
Suzanne Fisher William Behan

I hope you'll never forget to remember our operetta (and me!)
Jane Martin

ANNUAL EASTER

ASSEMBLY PROGRAM

SPONSORED BY

GIRL RESERVES

THE BIG SHOW

Wednesday, March 12, 1941
B. C. H. S. Auditorium

FLUTES
Helen McCahill
Grace Tanner

OBOE
Edward Lucas

BASSOON
Robert Buffum

CLARINETS
Jane Griffin
Everett Hemenway
Beverly Hotaling
Edward Brosnan
John Hanitchack
Philippa Grisafi
Eva Nevel
Henry Tompkins
Joseph Pilotti
Tait Robertson
Beverly Dorsey
Donald McEwan
Edward Byrnes
Robert Vogelin
Joseph Dickerson
Marilyn Everett
Calvin Cox
William O'Brien

SAXAPHONES
Alvin Olsen
Richard Ciatyk
Richard Nash
Marchita Whitefield
Albert Di Ritis

CORNETS
Robert Taylor
Betty Brown
William Mayer
Marceil Dorsey
Bruce Be Gasse
Thomas Lawler
Robert Stepback
Donald Mastrangelo
Gerald Tomko

HORNS
Harold Van Horn
Peter Gregory
Willis Tracey
Ruth Gianancelli
George Papastrat

BARITONES
Kenneth Estabrook
William Luckie
Ward Bennett

TROMBONES
Jerome Bone
Robert Godwin
Ralph Benedict
William West
Hervey Luce
Charles Allaben

TUBAS
Daniel Colangelo
Charles Hull
Donald Bergman
Norman Bergman
Louis Pasquale

STRING BASS
Albert Shahinian
Eugene Martin

PERCUSSION
Joseph Kovarik
Robert Lauder
James Cary

Director Mr. Leo Lynch

BINGHAMTON CENTRAL HIGH SCHOOL
THIRD ANNUAL

Christmas Festival

Presented by

The Departments

of

Music

Drama and Speech

Assisted by

The Departments

of

Art

Homemaking

Industrial Arts

Thursday Evening, December 19,1940
8:00 o'clock

PROGRAM

Processional
O Come All ye Faithful — John Reading 1692
God Rest Ye Merry Gentlemen — Old English
Solos...Camilla Beach — Millard Mrazek
COMBINED CHORUSES
Recitation Christmas 1940 — Phyllis Thompson
Contralto Solo: The Birthday of a King — Neidlinger
Annette Haulenbeck

Play: "Christmas Destiny"
by Dorothy C. Allan

CHARACTERS

Prologue and Epilogue

A Tramp — Robert Starr
Death — Donald Rubin
Life — Eleanor Feller
Sleep — Marilyn Merchant

Main Scene

Peg Wayne — Virginia Cole
Raymond Wayne — John Donovan
A Tramp — Robert Starr
Uncle John — Franklin Lester

Time: Nearly midnight on Christmas Eve.

CAROLS

Angels We Have Heard On High — Old French
ADVANCED CHORUS
O Holy Night — Adam
*Solos..*Annette Basmajian, Marceil Dorsey
COMBINED CHORUS
Noel — Old French
JUNIOR CHORUS
The Little Town — Norwegian Folk Tune
Soprano Obligato, Louise Myers
Le Sommeil De L'Enfant Jesus — Old French
ADVANCED CHORUS
Un Flambeau — Old French
From Heaven High The Angels Come — 19th Century
The Christmas Nightingale — 1670
GIRLS' GLEE CLUB
Recitation: The Christmas Story — William Luckie
O Little Town of Bethlehem — Lewis Redner 1868
Audience and Choruses
Silent Night — Michael Haydn, 1818
COMBINED CHORUSES
Recessional
It Came upon the Midnight Clear — Richard Willis, 1850

STAFF

Director of Dramatics — Mr. Carl Titus
Director of Music — Miss Mabel Squire
Production Manager — Mr. John Brennan
Faculty Stage Manager — Mr. James McTighe
Faculty Supervisors — Miss Keenan, Miss Houck, Miss Marini, Mrs. Knight, Miss Lowry, Miss Hyland, Mr. Kavanagh, Mr. Hogan
Head Usher — Patricia Thomas
Stage Crew — Arthur Steel, Glenn Rodman, Richard Burk, James Case, Kenneth MacKenzie, Joseph Esworthy, Raymond Springer

B.C.H.S. DRAMATICS CLUB

PRESENTS

"June Mad"

A Comedy in Three Acts
By
Florence Ryerson
and
Colin Clements

B.C.H.S. Auditorium - Friday Evening
June 6

CAST

Penny Wood	Marion Carl
Understudy	Marie Ann Bloomer
Chuck Harris	John Donovan
Mrs. Wood	Eleanor Stone
Elmer Tuttle	Francis Casella
Dr. Wood	Richard Van Etten
Effie	Eleanor Fischette
Millie Lou	Patricia Lynch
G. Mervin Roberts	William Luckie
Roger Van Vleck	Ward Bennett
Mr. Harris	Charles Hobart
Shirley Wentworth	Betsy Moss
Ralph Wentworth	Maurice O'Brien
Julie Harris	Evalyn Crane
Understudy	Barbara Harris

STAFF

Production Manager	Jeanne Thomas
Publicity Chairman	Patricia Thomas
Property Chairman	June Meadows
Ticket Chairman	Charles Lavis
Stage Managers	Glenn Rodman
	Arthur Steele
Make-Up	Constance Schaefer
Prompter	Beverly Hotaling

Directed by Carl Titus

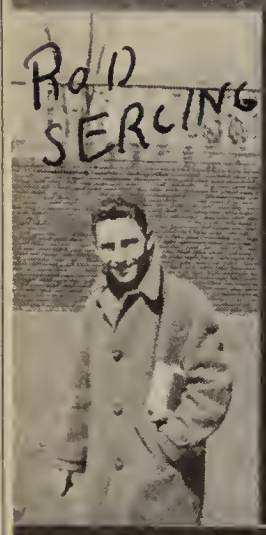

ACTIVITIES

Literary Club

Jean Vieweg
Jean McLean
Theresa Russell
Lucille Titus
Helen Behan
Peggy Mangan
Harriet Brown
Natalie Pierce
Barbara Bell
Cornelia Kinne
Christine Peterson
Marilyn Merchant
Marion Wengrovious
Hifa Hider
Gloria Passagno
Kathleen Jackson
Helen Machata
Jean Hendrickson
Barbara Flynn
Barbara Murphy
Avis Kirkendall
Marion Tarsches
Peggy McCormick
Marie Collum
Nancy McDurmitt
Mary Grow
Dorothea Kniffen
Patricia Lynch
Constance Schaefer
Helen Murphy
Gladys Murray
Elma Ward
Nancy Randall
Ruth Rosenberg
Elfriede Lott
Jeanne Thurston
Margot Libau
Eleanor Stone
Charlotte Stuart
Margaret Page
Martha Youmans
Anne Titchener
Josephine Simon
Phyllis Egbert

Sponsor Miss Constance Gantley

Le Circle Francais

Harriet Brown
Nicholas Sheptak
Gertrude Bloomberg
Marcelle Petertyl
Jeanne Thomas
Helen Behan
Gloria Criss
Jane Griffin
Mary Grow
Ann Marie Humphries
Cornelia Kinne
Celia Kocenko
Patricia Lynch
Helen Machata
Nancy Mc Ewan
Jean McLean
Barbara Murphy
Betty Nelson
Margaret Page
Christine Peterson
Natalie Pierce
Josephine Simon
Marie Stephenson
Patricia Thomas
Lucille Titus
Shirley Wilson
Beverly Dorsey
Vernon Gibson
Everett Hemenway
Orlow Kent
Wolf Kriegsmann
Harry Margolis
Robert Murphy
Robert Starr
Joseph Tanenhaus
Richard Van Etten
Ann Haulenbeck
Hifa Hider
Kathleen Jackson
Gina Lisi
Louise Myers
Theresa Russell
Marion Iarsches
Elma Ward

Sponsor Miss Loretta Murphy

Der Deutsche Verein

William Bradley
Edward Hart
Elfriede Lott
Joseph Mayer
Veva Monroe
Alden Opie
Fredric Stapleton
Bernard Stukas
Richard Van Etten
Jean Vieweg
Helen Zemaitis
Jane Roberts
Evelyn Dorr
Justine Sulkies
Alex Fursa
Donald Bergman
James Deyo
Mary Sheerer
Josephine Rudy

Sponsor Miss Anna Meyer

Chess Club

Bert Tripp
Robert Quinlivan
Anne Emmons
Mr. Seely
Henry Thompson
Joseph Quinlivan
Carlton Johnson
Joseph Tanenhaus
Stuart Duncan
Grant Sullivan
Jack North
Edwin Crawford
Peter Jazubaitis
Orlow Kent
Albert Currier
Robert Quinlivan
Natalie Pierce
Martha Titus
Joy McLean
Dorothy Kuharik
Jane Semanek
Lillian Stermensky
Mary Relihan
Adeline Kaminsky
Beverly Nyman
Evelyn Dorr
Jeanne Thurston
Mary Dewees
Ann Randall

Sponsor Mr. John Grace

A.H.E.A.

Yvonne Boulous
Revera Brooks
Joan Burns
Gloria Cupina
Mary Felahis
Betty Harrison
Annie Ivano
Mary Korba
Vivian Miller
Veva Monroe
Anna Repko
Beverly Swan
Betty Transue
Margaret Waffle
Evelyn Wilkins
Lena Mawhiney
Lillian Church
Mary Thayne

Sponsor Mrs. Tanner

Arts and Crafts Club

Ruby Jabo
Patricia Thomas
Jean Hendrickson
Alberta Sisson
Betty Stocks
Marie Maywalt
Joseph Mikitko
Charles Hobart
Jeanne Thomas
Kouhar Alexanian
Barbara Harris
Virginia Walker
Eleanor Klenotiz
Patricia Tashjian

Sponsor Miss Grace Holcomb

Girls Bowling

SENIORS

Patricia Thomas
Betty Cowles
Marcella Martin
Patricia Lynch
June Mignerey

JUNIORS

Freida Saleeby
Shirley Harding
Mary Welch
Marie Scudder
Eleanor Stone
June Meadows
Joyce Braman
Anne Gould
Josephine Nakurola
Anna Taman
Florence Bronsky
Beverly Hamlin
Helene Starett
Ruth Burnett
Eleanor Tierno
Dorothy Crawford
Betty Harrison

SOPHOMORES

Rosalie Stento
Gloria Weisman
Margaret Simkulet
Emily Shoemaker
Olga Smyk
Revera Brooks
Beverly Brown
Elizabeth Snyder
Concetta Martin
Barbara Evans
Doris Bush
Martha Barsuh
Virginia Muizzy
Elaine Crerar
Barbara Jean Gettys
Virginia Bennett
Ruth Stone

Sponsor Mrs. Helen Green

Cheer Leaders

George Puskar
Joseph Neschleba
Leslie Harding
Bert Rosenbaum
Theodore Schiffman
Helen Murphy
Mary Waselnak
Ruby Jabo
Margaret Downs
Nancy Planck

Girl Reserves

Marcella Martin
Lorraine Freije
Florence Bronsky
Doris Kniffin
Lillian Jeffry
Helen Kudlac
Mary Felahis
Eleanor Tierno
Betty Adams
Barbara Adams
Margaret Page
Patricia Tashjian
Beverly Nyman
Rosalie Stento
Anne Kernaklian
Jean Ivory
Berjauhi Arterounian
Betty Myers
Mary O'Loughlin
Mary Collett
Helen Rusyn
Annette Basmajian
Betty Harrison
Eleanor Stephens
Joyce Braman
Marie Scudder
Helen Murphy
Gertrude Bloomberg
Rita McCarthy
Marjorie Harron
Mary Jane Welch
Gloria Owens
Virginia Rogers
Elvira Raymond
Patricia Thomas
Mary Scheerer
Josephine Rudy
Ruby Jabo
Lucille Grocki
Florence Skasko
Veronica Plesh
Helen Bealo
Marie Maywalt
Cecelia Lukasik
Connie Morell
Emmy Opel
June Mignerey
Jean Hendrickson

Sponsor Miss Mary Olsen

Hi-Y

Joseph Doyle
James Casler
William Behan
Robert Deyo
Ellis Rubin
Leslie Harding
Robert Fister
Thaddeus Herman
Herbert Maltby
Bernard Bergman
Carl Briggs
Harry Fenson
William Rockwell
George Rogers
Sidney Steiner
Gordon Livingston
Harmon Wilcox
Raymond Springer
Ronald Bush

Sponsor Mr. Harry Heagy

P.M. Red Cross

Fall 1940

President - Rodman Serling
Vice-President - Robert Keller
Secretary - Revera Brooks
General Officer - Edward Gavin
Historian - Margaret Greene

Genevieve Adamaitis
Elizabeth Bergen
Carolyn Byrne
John Canny
Eva Casey
Helen Cullen
Frank D'Angelus
Dora Disimane
Barbara Evans
Mary Evans
Marion Helmer
Ethel Hinkey
Robert Keller
Myrtle King
Wanda Kozlowski
Mary LaViola
Margaret Marine
Concetta Martin
Regina Miller
Jane Misuita
Margaret Mulderig
Mary Jane Patch
Betty Penfield
Harriet Read
Shirley Robinson
Henry Sawicki
John Sejan
Frances Sruka
Donald Stickles
Barbara Sullivan
Mary Sutton
Mary Thayne
Betty Transue
Evelyn Wilkins

Spring 1941

President - Donald Stickles
Vice-President - Helen Cullen
Secretary - Ila Oughelltree
General Officer - Eileen Quinlivan
Historian - Dorothy Miller

Louise Azersky
Elizabeth Bergmann
Irving Bernstein
Colleen Collins
Eileen Davenport
Margaret DeWitt
Mary Eaton
Dorothy Elgin
Marcia Geargid
Betty Hartell
Betty Johnson
Anne Kahanic
Amelia Kaminsky
Agnes Lisiecka
Mary Jane Marini
Dorothy Miller
Marjorie Rogalski
Janet Russell
Agnes Smith
Eugenia Smyk
Michael Tashjian
Joan Theodore
Rose Weiner
Alice Whitcombe
Evelyn Wilkins

Sponsor - Miss Avis Balcom

A. M. Red Cross

Fall 1940

President - Barbara Adams
Vice-President - Josephine Simon
Secretary - Betty Brown
General Officer - Lillian Church
Historian - Jane Minsky

Betty Adams
Edythe Arlasky
Marge Began
John Berry
Lena Barelli
Helena Brown
Jeanne Crossett
George DuBock
Winifred Flock
Gwendolyn Freije
Ida Gialanella
Wanda Grant
Hifa Hider
Adeline Kaminsky
Harriet Katar
Wolf Kriegsmann
Anne Kritkansky
Pat Mack
Evelyn Mason
June Meadows
Doris Murray
Lillian Mykovitch
Pat Nichols
Sarina Nicotra
Rita Prekopa
Jane Roberts
Angeline Ruffo
Mary Rustak
Florence Skasko
Patricia Snyder
Charlotte Stuart
Anne Titchener
Angeline Uhrinic
Richard VanEtten
Delores Watsan
Martha Youmans

Spring 1941

President - Barbara Adams
Vice-President - Ida Gialanella
Secretary - Julia Salak
General Officer - Delores Osborne
Historian - Rena Mastranardi

Betty Adams
Ruth Barden
Lena Barelli
Georgia Burlingame
Jeanne Crossett
Albert Currier
Genevieve DeWitt
Billie Dunlap
Eleanor Feller
Rose Gazda
Dorothy Goundry
Wadad Hider
Olive Hodgson
Marion Holford
Adeline Kaminsky
Wanda Kozlowski
Dorothy Kuharik
Cecelia Lukasik
Concetta Martin
Marcella Martin
Bessie Millard
Eleanor Mitzel
Sylvia Mroz
Gloria Pessagno
Natalie Pierce
Jeanne Rockefeller
Angeline Ruffo
Mary Scheerer
Charlotte Stuart
Mary Welch
Benjamin Wiltsie
Florence Zverblis

Sponsor - Miss Avis Balcom

Central's Fairest

FINAL

WINNERS

IN THE

Evalyn Crane
Senior

Phyllis Thompson
Junior

Marjorie Davis
Sophomore

PANORAMA

INTRA-CLASS

BEAUTY CONTEST

1941

As Chosen By Their Classes

Betty Johnson

Gertrude Murphy

Evelyn Bourne

SOPHOMORES

Betsy Moss

Beverly Russell

Delores Osborne

JUNIORS

Shirley Wilson

Billie Dunlap

Patricia Lynch

Marie Ann Bloomer

SENIORS

ATHLETICS

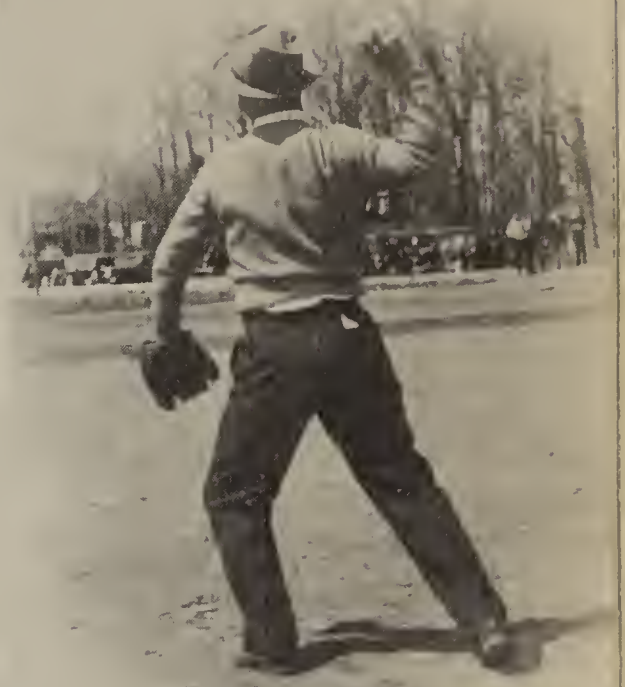

19
20

Varsity Football

Henry Abramowicz
Stephen Charsky
Charles Styles
William Nosewicz
Edward Armstrong
Robert Reich
Fred Hawke
John Nosewicz
James Trask
William Gabor
George Metzar
John Pandish
Andrew Branick
Allan Cave
Frank Yedskovitz
Kaleel Aswad

Donald Nickerson
Joseph Jastrab
Michael Pavlyak
Bernard Colangelo
George Lamb
Eugene Archer
Dan Colangelo
John Doyle
Edward Rezmerski
Joseph Taylor
Joseph Polosky
William West
John Branick
Stephen Belansky
John Mikolasko

Louis Yurka
John Stiles
Dominic Tagliaferri
Shibley Hider
Arnold Bush
Steven Muska
Donald Forse
Joseph Martinkovic
Benjamin Barbee
Clinton Coon
William Dunay
Francis Connerton
Albert Currier
Carl Kolosna
Lawrence Greene
George Danko

Manager - Henry Chambala

Assistant Managers - Louis Hrusecky
Stephen Abashian
William Bradley

Coaches - Henry Merz
Rudolph Pfeifer

LETTERMEN

John Pandish
Andrew Branick
Frank Yedskovitz
Michael Pavlyak
Bernard Colangelo
George Lamb
Dan Colangelo
Edward Rezmerski
William West

Henry Abramowicz
Stephen Charsky
Charles Styles
William Nosewicz
Edward Armstrong
Robert Reich
John Nosewicz
James Trask
George Metzar

Stephen Belansky

FOOTBALL SCORES

	Central	Opponent
Ithaca	27	0
North High	6	6
Norwich	27	0
Johnson City	12	0
Nottingham	7	0
Union-Endicott	6	13

BASKETBALL SCORES

	Central	Opponent
Oneonta	41	24
Ithaca	62	33
Elmira	65	24
Union-Endicott	53	35
Cortland	49	21
Corning	47	26
Johnson City	42	30
Corning	55	30
North	50	42
Oneonta	52	33
Ithaca	60	28
Elmira	27	32
Union-Endicott	49	26
Cortland	61	22
Johnson City	45	37
North	37	34
	795	477

William Nosewicz
William Gabor
Robert Nemec
Jack Kurty
Steven Lesko
Eugene Svarney
William Chanecka

Coach - Harold J. Anderson

Manager - Louis Hrusecky

Varsity Basketball

*William Gabor
*Eugene Svarney
*William Chanecka
*Jack Kurty
*Robert Nemec
*Steven Lesko
*William Nosewicz
George Danko
Robert Reich

Manager - Louis Hrusecky

Coach - Harold J. Anderson

Jayvees

George Macek
Joseph Jastrab
William Korba
Allan Cave
Andrew Branick
Andrew Lepay

Coach - Arthur Sharpsteen

Varsity Baseball

Peter Beylo
Michael Pavlyak
Eugene Svarney
William Nosewicz
Darwin Millard
Carl Kolosna
George Kaschak
Charles Ketchoyian
William Gross
Matthew Felo
Donald Sweetland
John Oleski
Joseph Markovich
John Trevisan
Jerry Cunningham
Andrew Branick

Coach - Harold J. Anderson

Track

Beverly Dorsey
Allan Cave
Ray Hauschild
Robert Regni
Stephen Barney
Robert Quinlivan
John Doyle
William Curry
Richard O'Connor
Robert Murphy
Bennett Agana
Gerald Clapham
Walter Berger
Edward Crimmins
George Danko
John Prislupsky
Norman Sweeney
Robert Clark
Robert Reich
Arthur Ludka
Joseph Jastrab
Kaleel Aswad
John Ondecko
Richard McLean
George Metzar
Stephen Billo
William Eadie
Larry Kroboth
Gilbert Johnson
Vincent Cox
Harry Ketchoyian
Michael Ketchoyian
John Basos
Louis Pratt
Joseph Bishara
George Dimicco
Joseph Politi

Manager -William West

Coach - Henry Merz

Tennis

John Smith
Everett Hemenway
Gurdon Smith
Herman Sall
James Deyo
Lawrence French
Richmond Millard

Manager - Ed. Anthony

Coach - Harry Heagy

Bowling

VARSITY
Chester Hrostowski
Stephen Rajnes
Joe Markovich
Larry French
Richard Van Etten

JUNIOR VARSITY
Gurdon Smith
Richard McLean
James Deyo
Grant Sullivan
Jack Oleski

Manager Harold Evans

Coach Mr. Perl

Golf

George Hoch
Paul Krenitsky
Peter Krenitsky
Joseph Polosky
William Korba
Andrew Bezek
Jack Kurty
Harry Fenson
George Stanko
William Evans
Donald Murphy
Edward Resmerski
Edward Nosewicz

Coach - Arthur Sharpsteen

Rifle Team

Bruce Be Gasse
Georgia Burlingame
C. Gerald Cobb
Stuart Duncan
Gus Felahis
Wanda Grant
Edward Hart
Carl Hayes
Robert Nelson
Emmy Opel
Peter Papastrat
Leonard Skurski

Sponsor Mr. Gustaf Youngstrom

P.M. Football

Martin O'Gale
Douglas Boughton
*Edward Nosewicz
Andrew Saliby
*Robert Lott
*Geno Regni
Norman Sweeney
*Robert Marechak
*William McVaugh
Michael Bistrum
Alan Levy
John Hayko
*William Warner
Jack Hammond
Joseph Pillotti
Paul Thomson
*Stephen Billo
*Victor Dudak
William O'Neil
*Richard Conklin
James Litvin
John Sparrow
*Waldenar Smykal
Calvin Cox
*Joseph Bishara
George Rogers
George Maines
Kenneth Joy
*Thomas Lawler
William Tallmadge
Earl Coon
LeGrande Decker
*Steven Protho
Andrew Sigler
*Carmen Ledino
*Vernon Hartung
*Jack Costello
*Ernest Marcello
*James Cerretani
Donald Cuddy
William Hungerford
*George Rood
Frank DeAngelus
John LaViola

*All Star

Coach - Arthur Sharpsteen

CENTRAL 12

JOHNSON CITY 0

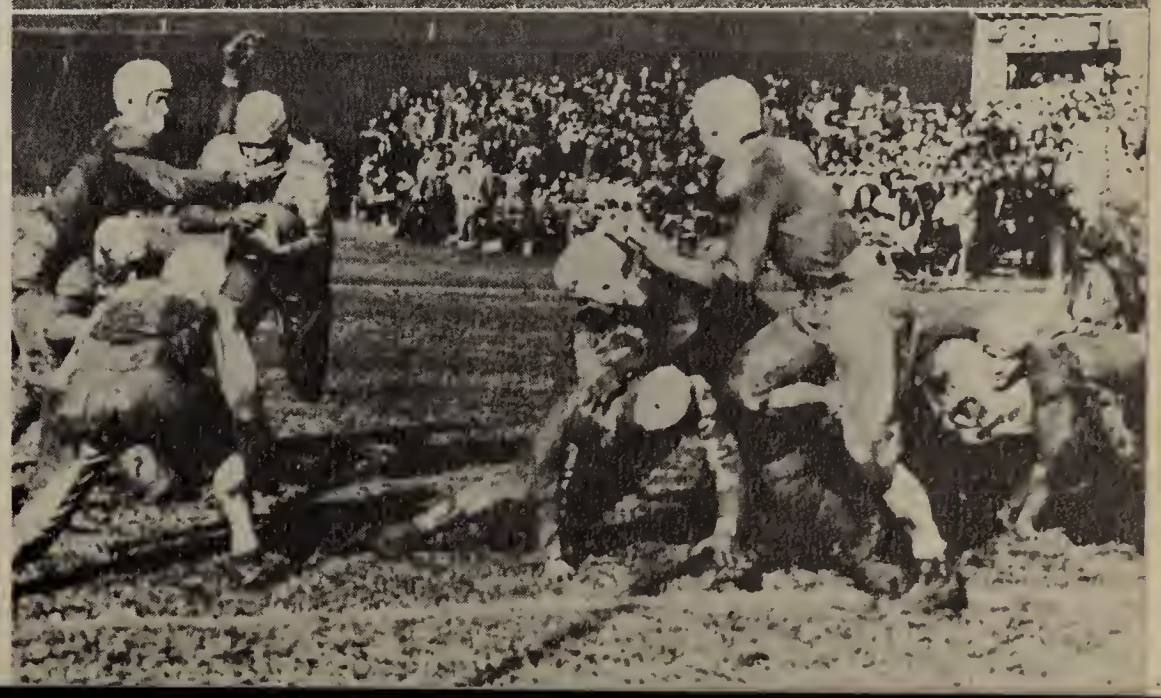

A.M. Hockey

Junior

Roberta Nopper
Helen Dranchak
Florence Bronsky
Irene Meadows
Ruth Burnett
Eleanor Stone
Helene Starett
Marie Scudder
Joyce Braman
Mary Relihan
Dorothy Sherba
Anne Rogge
Janet Buckley
Janice Scranton
Lillian Mikolajunas
Jo Armstrong
Marjorie Fletcher
Jeanne Packard
Avis Kirkendall
Nancy Randall

Senior

Helen Freeman
Betty Myers
Betty Marie Rogers
Dora Jean Wahl
Shirley Wilson
Harriet Brown
Nancy McEwan
Natalie Pierce
Patricia Thomas
Betty Stack
Gladys Murray
Geraldine Murphy
Elma Ward
Pat Hafey
Roxy Marderian

Girls Basketball

Seniors

Elma Ward
Caroline Jankovic
Pat Hafey
Valeria Bittner
Gladys Murray
Margaret Jankovic
Adeline Kaminsky
Patricia Thomas
Irene Sevara
Betty Stack
Natalie Pierce
Irene Stankiewicz
Anna Zapotocky
Jane Gwins
Theresa Miller
Dora Jean Wahl

Juniors

Barbara Harris
Marie Ann Bloomer
Eleanor Fischette
Lillian Mykovitch
Mary Waselnak
Avis Kirkendall
Mary Relihan
Marie Scudder
Janice Scranton
Joyce Braman
Mary Dewees
Ethel Molessa
Stephie Vlasak
Jane Kellerman
Louise Eckert
Ruth Burnett
Anne Titchener
Helen Bealo
Helen Krivijanik
Mary Pochily
Marian Bills
Ruby Jabo
June Meadows
Eleanor Stone
Ann Rogge

Sophomores

Betty Penfield
Anne Randall
Alberta Sisson
Jeanette Riley
Theresa Pasquale
Olga Krch
Josephine Kivitnieski
Agnes Lisiecka
Helen Cullen
Eileen Dowling
Madeline Burns
Jean Sullivan
Rosalie Stento
Margaret Jones
Martha Titus
Joy McLean
Phyllis Thompson
Louise De Fulvio
Dora Desimore
Jean Smith
Beverly Merchant
Ruth Graves
Rita Downs
Margie Millard
Harriet Read
Margaret Creegan
Mary Jane Stover
Marilyn Kellam
Elaine Harsh
Betty Harbell
Mary Ellen Diener
Mary Louise Evans
Marjorie Alberts
Lois Ruth Richter
Arlene Kelley
Genevieve Machata
Irene Sheptak
Mary Sablick
Mildred Charno
Peggy Read
Bobby Jean Gettys
Grace Tanner
Sima Zodikoff
Ruth Hein
Joan Major

P.M. Hockey

Sophomore A

Marion Green
Margaret Jones
Virginia Ondrako
Margaret Patrick
Betty Penfield
Anne Randall
Jeanette Riley
Alberta Sisson
Martha Titus

Sophomore B

Marjorie Alberts
Edith Berkowitz
Martha Borsuk
Margaret Creegan
Mary Ellen Diener
Mary Evans
Irene Blazek
Barbara Jean Gettys
Ruth Graves
Elaine Harsh
Freda Joynt
Marilyn Kellam
Arlene Kelly
Beverly Merchant
Ethel Miller
Lois Richter
Mary Sablich
Florence Sims
Elizabeth Spence
Jean Smith

CANDID - ADS

Congratulations and Best Wishes to the Graduating Class

Mrs. Howard Swartwood	President
Richard H. Knauf	Vice-President
Delbert O. Colburn	Commissioner
Abraham E. Gold	Commissioner

Chas. F. Middlebrook Secretary

THE BOARD OF EDUCATION

SHOUTING—
—FROM THE HOUSETOPS

brought people in a given neighborhood to hear the news of the day from the Town Crier a hundred or more years ago. But that, of course, is ancient history.

Today, right here in your own neighborhood, more than 98 of every 100 families keep abreast of the times through constant reading of The Binghamton Press.

If your family is not a Press subscriber, may we suggest that they can become a member of "The Press' Family" simply by calling 2-3411 and asking for the subscription clerk.

THE BINGHAMTON PRESS

A PERSONAL MESSAGE FROM THE SAVINGS BANK

We Extend our Best Wishes and Congratulations to the Graduating Class of 1941.

We sincerely hope you will cultivate the habit and desire to save while you are young and earning a steady income. You will find a Savings Account furnishes you with vital funds and security for the future.

THE BINGHAMTON SAVINGS BANK

66-68 Exchange Street

BINGHAMTON, N. Y.

"We Serve Those Who Save"

Congratulations

to the Graduates

of

CENTRAL HIGH

ENDICOTT JOHNSON
RETAIL STORES

WHEN IT COMES TO FURNISHING A HOME

- Shop Where the Quality Is!
- Shop Where the Variety Is!
- Shop Where the Values Are!

THE FAIR STORE

COURT AND WALL STREETS

BINGHAMTON

LAUNDRY

Phone 2-4234

STICKLEY
PHOTO SERVICE

Photo Supplies— Cameras

Cine Kodaks

Corner Hawley & Carroll St. Binghamton

7 Washington Ave. Endicott

TO THE FUTURE OF THE CLASS OF 1941

To The Girl Graduate: The Sun is a source of information on social, business and world affairs. You will get laughter and enjoyment from entertaining features. Its advertising will direct your purchases from reputable merchants. In fact...all these things in the Sun make it a part of your life.

To The Boy Graduate: The Sun brings welcome news of the world. It will keep you aware of affairs at home and abroad. You can keep in touch with the latest sporting events. Your earning ability and thinking will be keyed to world trends. Your life will be made up in part by what you read in the Sun.

THE BINGHAMTON SUN

"First with the News"

CONSTINE & WHITNEY

Manufacturers of

ETT-MOR

POTATO CHIPS
SALTED NUTS
POPCORN

184 Robinson Street
Binghamton, N. Y.

All Wool — PAY THE FACTORY PRICE ONLY $13.75 & $16.50 — Union Made

SUITS - TOPCOATS - OVERCOATS

Binghamton - Bieber - Isaac Co.

MANUFACTURERS OF HIGH GRADE CLOTHES

FACTORY BRANCH STORE
172 WASHINGTON ST. BINGHAMTON, N. Y.
PHONE: BGHN. 2-7122
FRANK HUDDA, MGR.

MADE-TO-MEASURE
$20.00

GET BETTER RESULTS WITH YOUR CAMERA!

USE

AGFA PLENACHROME

It's Guaranteed

"PICTURES THAT SATISFY
OR A NEW ROLL FREE"

Agfa

AGFA ANSCO

BINGHAMTON, N. Y.

MADE IN U. S. A.

CALL A "YELLOW"

Dial

22–3–22

FRESH FRUITS and VEGETABLES

Supplied Daily to Your
Cafeteria

A. W. DAVIS' SON
9 PROSPECT AVENUE — 2-2397

HUGH T. BECKWITH
Incorporated
139-141 Court St.
Phone 2-5329

Ford

Commercial Cars and Trucks
Used Cars

KINNEY DAIRY PRODUCTS
Made in Binghamton

Always Fresh

Phone 2-8811 239 Water St.
B. R. KINNEY & SON

CONGRATULATIONS

TO THE

GRADUATING CLASSES

OF CENTRAL AND NORTH HIGH

from Binghamton's Oldest Bank

THE CITY NATIONAL BANK OF BINGHAMTON

TO JUNE GRADUATES

Your first weeks of job hunting will undoubtedly bring home to you the importance of specialized training in a specific field. Often the lack of such training means the difference between a good job with a definite future, and a non-descript job leading nowhere.

For this reason you are urged to investigate a vocational course offering exactly the kind of "polishing off" training needed for successful entrance into the business world.

B. B. I. would like you to read two short, interesting articles on this subject. They are titled, "The World Owes Me A Living," and "What Will You Be Doing One Year From Today?" Send your name and address; they will come to you at once without cost or obligation.

New B. B. I. Classes start
July 7, September 2 & 9
Enrollment Books are now open.

BINGHAMTON BUSINESS INSTITUTE

ON THE BEAUTIFUL CHENANGO RIVER

Phone 4-2791
163 Front Street
Binghamton

HENRY'S

Binghamton's
Leading Jewelers and Opticians

Just Say "Charge it"

29 Court Street
Binghamton, N. Y.

Complete Radio and Record Department

Personal Stationery
Graduation Cards

Printed – Engraved – Processed

BEN JOGGERST

116 State Street Opposite Sisson's

Congratulations and Best Wishes

TO THE

CLASS of 1941

Community Coffee Shop

Binghamton's Beautiful Restaurant

CONGRATULATIONS
to the
Class of 1941

H. M. DIXON
Pharmacist
162 Main Street

Students Always Welcome at

WALTER R. MILLER CO., INC.
Sporting Goods
SCHOOL SUPPLIES OF ALL KINDS
Stationers — Engraving

170 Washington Street
121 State Street

ALWAYS
YOUR
HEADQUARTERS

"FOR ALL
THINGS
MUSICAL"

WEEKS & DICKINSON
39 Chenango Street,
Binghamton, N. Y.

ALOISE J. KLEITZ
School and Church
PRINTING

220 State Street
Near Lewis

Phone 2-1763

Spaulding
OLD MILL
RICH IN NATURAL VITAMIN B-1
BREAD

K. C. ESTABROOK

Insurance – Nothing Else

Health Accident
Automobile
Hospital
Fire Life

Phone 2-4057
566 O'Neil Bldg. Binghamton, N. Y.

Congratulations!

CHAS. R. STRANGE, INC.

"Binghamton's Oldest Shoe Store"
14 Chenango Street

Banquet and Party Decorations – Novelties

Parker & Scheaffer
Wahl Eversharp
Pens

COSTUMES FOR PLAYS

PIERSON'S

Stationery - Office Supplies

BATES-TROY LAUNDRY CO.

We Have a Laundry Service for Every Home and Purse

Phone 4-1371
151 Laurel Avenue

GRADUATION GIFT

FOR STUDENTS EVERY-WHERE

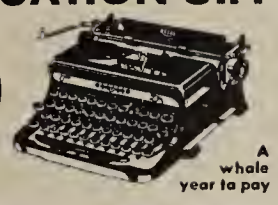

A whole year to pay

ROYAL PORTABLE

HUNGERFORD & CARD

194 WASHINGTON STREET
BINGHAMTON, NEW YORK

BUSINESS TRAINING FOR EARLY EMPLOYMENT

You may prepare quickly and at a minimum investment for starting positions in BUSINESS where good pay and advancement is the rule.

LOWELL SCHOOL OF BUSINESS 116 Front Street

A Binghamton Institution for over 80 years.
--Thousands of our Graduates fill Key Positions in this Community--

ROBINSON PHARMACY

Fountain and Luncheonette

Free Delivery
on Purchase of $1.00 or over

MAIN STREET & FRONT
EXCHANGE STREET & HAWLEY

TO THE CLASS OF 1941
CONGRATULATIONS

The foundation of success is good health.
Milk makes you sturdy and strong and fortifies you for a new commencement in life.
Use plenty of fresh milk all-ways.
AS GOOD AS ANY - BETTER'N SOME

CROWLEY'S MILK CO. INC.
145 Conklin Avenue

DAILY, PROMPT AND EFFICIENT SERVICE
to and from New York City.
Insured Carriers

CANNY TRUCKING CO., Inc.
MAIN OFFICES
6-18 Spring Forest Ave., Binghamton, N. Y.
Dial 4-1357 - 4-1358

ELMIRA TERMINAL
246 Patridge St.
Phone 5933

N. Y. TERMINAL
550 West 22nd St.
Chelsea 3-1360

Keep Up with the Latest
Victor – Bluebird
Okeh – Columbia – Decca
Recordings

Come in - get your copy of
"His Master's Voice"

Fowler's Piano Dept.
Read. A. Dimmock·Mgr.
"The Piano House of Binghamton"

HALL PRINTING & BINDING CO.

PRINTING – BOOKBINDING – PHOTO-OFFSET

Phone 2-3477

205-207 State Street
Binghamton, N. Y.

Compliments
of

POWELL FUEL CO.
INCORPORATED

WARNER'S
5 COURT STREET
Play Suits, Overalls, Slacks
HEADQUARTERS FOR
SCHOOL GIRL DRESSES
Jantzen

• QUALITY DRUGS
• • ECONOMY PRICES
HAMLIN'S

RED CROSS
DRUG STORES

WATCHES
Elgin – Hamilton – Gruen

RUSSELL & O'BRIEN
25 Court Street

What about your Future
after High School?

A thorough business training will be one of your most valuable assets in years to come. Acquire modern business methods and technique under our liberal "Pay-as-you-learn" plan.

Ask for our Illustrated Catalog

RIDLEY SECRETARIAL SCHOOL
Sun Building • DIAL 2-5348 • Binghamton

MORTON COY, Inc.

and "CLOTHES OF CHARM"

Are Synonymous

BINGHAMTON, N. Y.

Discover

The Magic of the Book!

—

Entertainment and Instruction
by the
world's greatest minds
of all time.

•

KEATS
BOOK STORE

64 COURT STREET

IT PAYS

TO SHOP AT PENNEY'S

Binghamton's Cash
Department Store

J. C. PENNEY CO., INC.

HAGGERTY & FORBES

96 Front St., Binghamton

We Rent

Tuxedos and Full Dress

For All Occasions.

* * * *

We Specialize in

CLOTHING FOR YOUNG MEN

COATS — DRESSES — ACCESSORIES

For the Junior Miss

DOYLE'S, Inc.

COURT AT WATER STREET
Binghamton, N. Y.

DINTY MOORE'S

Quality and Service Our Motto

3 MAIN STREET
near bridge

Always Open Drop In

Compliments
of

THE "GEO. F." PAVILION

The Home of
Good Music
and Dancing

Dancing every Wed., Fri., and Sat.

Compliments
of

OLYMPIA RESTAURANT

59 Chenango Street

FOR BEST RESULTS - TRY

KYANIZE

Self-Smoothing

Paints - Varnishes - Enamels

THE WILCOX CORP.

174-176 Water st. - 4-1111

MacLennan's Flowers

499 Court St.

BABCOCK'S SPORT SHOP

Headquarters for good
equipment in all sports
Always reliable
"Since 1874"

BABCOCK, HINDS & UNDERWOOD

174 Washington St. — 123 125 State St.

HARDWARE

PHOTOGRAPH FRAMES
for Your School Pictures

Several Styles and Sizes
For Your Selection

10¢ - 15¢ - 25¢ - 59¢ and $1.00

W. T. GRANT CO.

CLOVERDALE FARMS CO., INC.

DAIRY PRODUCTS
and
ICE CREAM

Take the "IF" out of **LIFE**
with Life Insurance

No matter what your plans for the future may be, life insurance will help you attain your goal.

Thousands of concerns throughout the nation have on their employment application blanks the question: "How much life insurance do you own? Why do they ask? Because ownership of life insurance shows thrift and foresight not only for today but for the future.

Security Mutual Life Insurance Company

LIFE – ACCIDENT – HEALTH
HOME OFFICE, BINGHAMTON, N. Y.

Compliments

STEPHENS & COMPANY INC.

School Supplies

85-87 State Street
Dial 2-3497

Compliments

of

RITZ TEAROOM

29 Chenango Street

Quality Clothing
and Sportswear
for Young Men

MAREAN, LAUDER CO.

Near Y. M. C. A.

171 Washington Street

Local And Long Distance Service

Special Attention
to
Freight Deliveries

JOHN B. SOUTHEE, INC.
MOVING AND STORAGE

4-4391 - DIAL - 4-4392

178 State Street Binghamton, N. Y.

RALPH J. ROGERS

Jeweler

QUALITY GIFTS THAT PLEASE

★

Court Street at Washington

Spend a Pleasant Evening at

HAPPY HOUR MINIATURE GOLF COURSE

Shuffle Board

Skee Ball

Shoot A Light

CONKLIN ROAD

BEERS' TEA ROOM

Now Under New Management

"An Old Tradition
with a New Accent"

Lunches From 35¢ Dinners From 50¢

TRY OUR NEW FOUNTAIN
WHERE YOU CAN STILL GET
THOSE OLD FAVORITES
Phone - 4-3451

CONGRATULATIONS
to the
CLASS of 1941

DARROW-DAVIS, INC.

Registered Jewelers
82 Court St.

FUR STORAGE

Congratulations . . .

May we make your life's walk
a comfortable one

PARLOR CITY SHOE CO.
40 COURT STREET
Quality Footwear for a Quarter Century

The Class
Comes
to Order

--their summer and
Vacation Clothes at

FOWLER'S

*"Specialists Since 1881
in Smart Apparel for
Boys and Girls"*

BODY REPAIRING - REFINISHING - GLASS
FRAME - AXEL - WHEEL STRAIGHTENING
PHONE THOMPSON 23-27 Washington St. 4-1094

Fresh Roasted
Coffee
Has Better Flavor

NEW & TRUE COFFEE

Is Roasted Fresh Daily
in Binghamton

Ask for it at the Independent Stores

IT'S BROTAN'S
for Students' Apparel

The kind of clothes that appeal to high school boys and girls, and make the most of family budgets--are here in a complete selection for spring and summer wear.
Use Brotan's Budget Plan
--The Sensible Way To Buy!

BROTAN'S
103 Court St.

"Tsk, tsk, Madam –
Take a tip from the
GAS Refrigerator!"

IT STAYS SILENT
. . . LASTS LONGER

WE WANT to emphasize that Electrolux, the Gas Refrigerator, is permanently silent.... because its freezing system has NO MOVING PARTS. Not only that, but-for the same reason-it's free from costly wear as well. Take a tip yourself...from folks who've learned from experience, and change to the silent Gas Refrigerator!

PRICED AS LOW AS
$119 and your old ice box slightly more for time

Only **$5** Down
Easy Monthly Payments

★
ELECTROLUX
carries an unconditional 10-year guarantee!

THE GAS COMPANY

—1941—

A YEAR OF TWO-FOLD IMPORTANCE:

YOUR GRADUATION AND McLEAN'S DIAMOND JUBILEE

The same tenacity of purpose.....the same persistent hard work.....the same integrity of character that you have maintained during your twelve school years, resulting in the achievement of your diploma.....has been maintained by McLean's during our sixty years in business, resulting in the establishment of a fine institution. We congratulate you now, in 1941, for twelve years well spent.....and hope that the coming years may be as profitable and successful for you.

McLEAN'S

Compliments of
A. ROBERSON & SON
Incorporated
Millwork & Lumber
"Service to Builders Since 1848"
Binghamton, N. Y.
313 Chenango St.
Johnson City, N. Y.
87 Main Street

DAVID'S

69 Court Street

SMART CLOTHES

FOR SMART GIRLS

BINGHAMTON OPTICAL COMPANY

201 Press Building

Better Vision —
Better Life.

AMERICA'S
Most Popular
MUSICAL INSTRUMENTS

BALDWIN PIANOS

MARTIN BAND INSTRUMENTS

SELMER REED INSTRUMENTS

PEDLER - YORK - BLESSING
BAND INSTRUMENTS

W. F. LUDWIG DRUMS

ON DISPLAY AT

LARKIN Musical Instruments Company, Inc.

94 Chenango St. Dial 2-3933

Insist on

STOKELEY'S FINEST FOODS

Tree-Ripened Fruits
and
Garden Fresh Vegetables
Distributed By

EMPIRE PRODUCE CO.

HENRY F. MEYER

Quality Market

17 Main Street

MORSE & KRAUPA

Cleaners - Dyers

FUR STORAGE

McManus & Dillon
92 Washington Street

FRED TYLER

Every Kind of Insurance
Bonds Real Estate

Press Bldg. 2-6314

RESNICKS
87 COURT STREET

"FOR CLOTHES THAT HAVE CHIC"

HARRY D. PREW

Distinctive

Clothier for Men

2nd Floor O'Neil Bldg.
DIAL 2-3802

CARGILL'S

STOVES, WASHERS

REFRIGERATORS

158 Court St. Binghamton, N. Y.

The Leader
of
Personal Writing Machines

UNDERWOOD
CHAMPION PORTABLE

Recommended by

Charles H. Lavis

122 Chenango Street
Binghamton, N. Y.

MIDLAND

ECONOMY CHECK PLAN

A NEW TYPE OF
PERSONAL CHECKING
ACCOUNT FOR
everyone

$5.00

OPENS AN ACCOUNT
NO LARGE BALANCE REQUIRED

WEST SIDE OFFICE
MARINE MIDLAND
TRUST COMPANY
OF BINGHAMTON, N. Y.

Member Federal Deposit Insurance Corporation

Attention, Golfers!

A Pro is the
Dr. of Golf
Learn
The Game
and

Golf Clubs
are of NO
Value Unless
Properly
Fitted

Purchase your Equipment with the
Right Length, Weight and Lie

from **ERNIE SMITH** Ely Park

Lessons Private or Class By App'tm't

For Graduation

Get Your Flowers
from a Reliable
Florist

BINGHAMTON FLORIST

21 Main Street

Tel. 2-1344

M. O. & D. O. WILSON

Insurance Counselors

•

Members Firm of

NELSON-COLSTEN CO., Inc.

Established 1890

Marine Midland Bldg.

Phone 2-6431

Compliments
of

CENTRAL

CAFETERIA

Foster Disinger

Photographer

126 Front Street

•

OFFICIAL PANORAMA PHOTOGRAPHER

•

SPECIAL RATES TO GRADUATES

12 Portraits completely mounted..... $3.50

Unmounted 4x6 prints in Cap and Gown.....6 for $1.50, 12 for $2.50

B.C.H.S. Cap and Gown furnished

½ rates on Color Prints and Frames

TRIPLE CITIES TRACTION CORPORATION

Chartered Coaches

Phone 2-2391 375 State Street

NELSON, WADSWORTH & ALEXANDER Inc.

All Kinds of Insurance

FIRE -- MARINE -- CASUALTY

HOSPITALIZATION

68 EXCHANGE STREET

MASTER LUNCH
40 MAIN ST.

Right across from High School

DINNERS STEAKS CHOPS
SODA FOUNTAIN
All Kinds Of Sandwiches

THE PAN IN THE MAKING

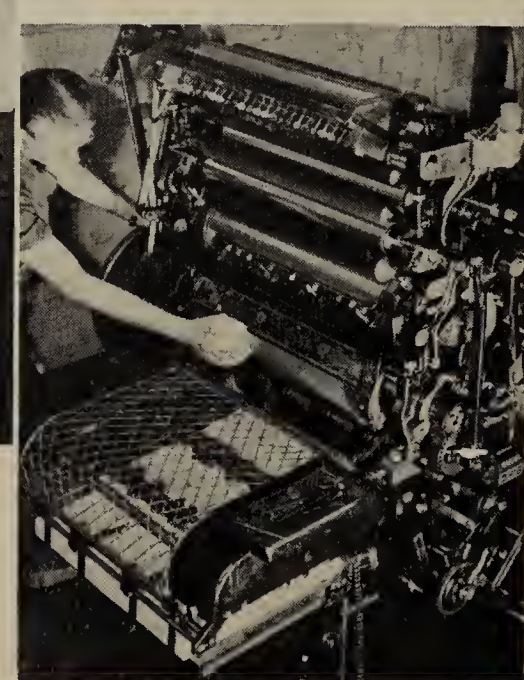

Produced in the Complete Lithographic Plant Of

The Frank A. West Company Inc.
130 State Street

R. KNAUF, *Owner*

GOOD EYESIGHT
IS
IMPORTANT

TAKE CARE OF YOUR GLASSES THRU US AND THEY

WILL TAKE CARE OF YOU

We fit Glasses not only to the eyes, but to your face and character. You're sure your glasses here will not only benefit your vision but add to your appearance. We carry a complete line of optical products. Prescriptions filled. Lens replaced. Frames replaced. Frames repaired. Our prices are low.

Triple Cities Optical Company

NEW LOCATION

14 Court St. Dial 4-3321

APPRECIATION

At the close of what we believe has been one of the most successful years of publication the PANORAMA has had in some time, we should like to express in a small measure our grateful appreciation to the many persons who have worked with us both on this ANNUAL and the current issues during the past eight months.

To the following go our heartfelt thanks for their generous cooperation and support-:

-Our advisers, Mr. Bush, Miss Carpenter, Mr. Hartman, Mr. Schuster, Mrs. Coffman and Miss Holcomb, for the many headaches we've caused them;

-The school secretaries, Miss Jones, Miss Hein, Mrs. Tradewell, Miss King and Mrs. Marecek, who have helped us many times during the term to check long lists of names, look up home room numbers, type notices and answer countless questions;

-The faculty, for aiding us immeasurably in our advertising and subscription campaigns;

-Mr. Seeley and G. O., for their part in our advertising;

-Miss Miller and the Commercial Department, for typing the achievement records of the Senior Class;

-Mr. Robert Dunn of Agfa Ansco, for his donation of a camera and film, and to the other members of Agfa Ansco, who acted as judges in our beauty contest;

-Betty Stocks, who, although not a member of the staff, stepped in at the last minute to design the attractive two-color map on the front pages of this book;

-The people who did the actual work of making-up and printing this ANNUAL, Mr. Foster Disinger, our photographer, and the Frank A. West Company, our printers;

-Finally to the many individuals, clubs, organizations and sponsors whose pictures are included, for their cooperation with the staff and Mr. Disinger.

Sincerely,

The PANORAMA BOARD, 1940-'41

WESTWARD EXPAN

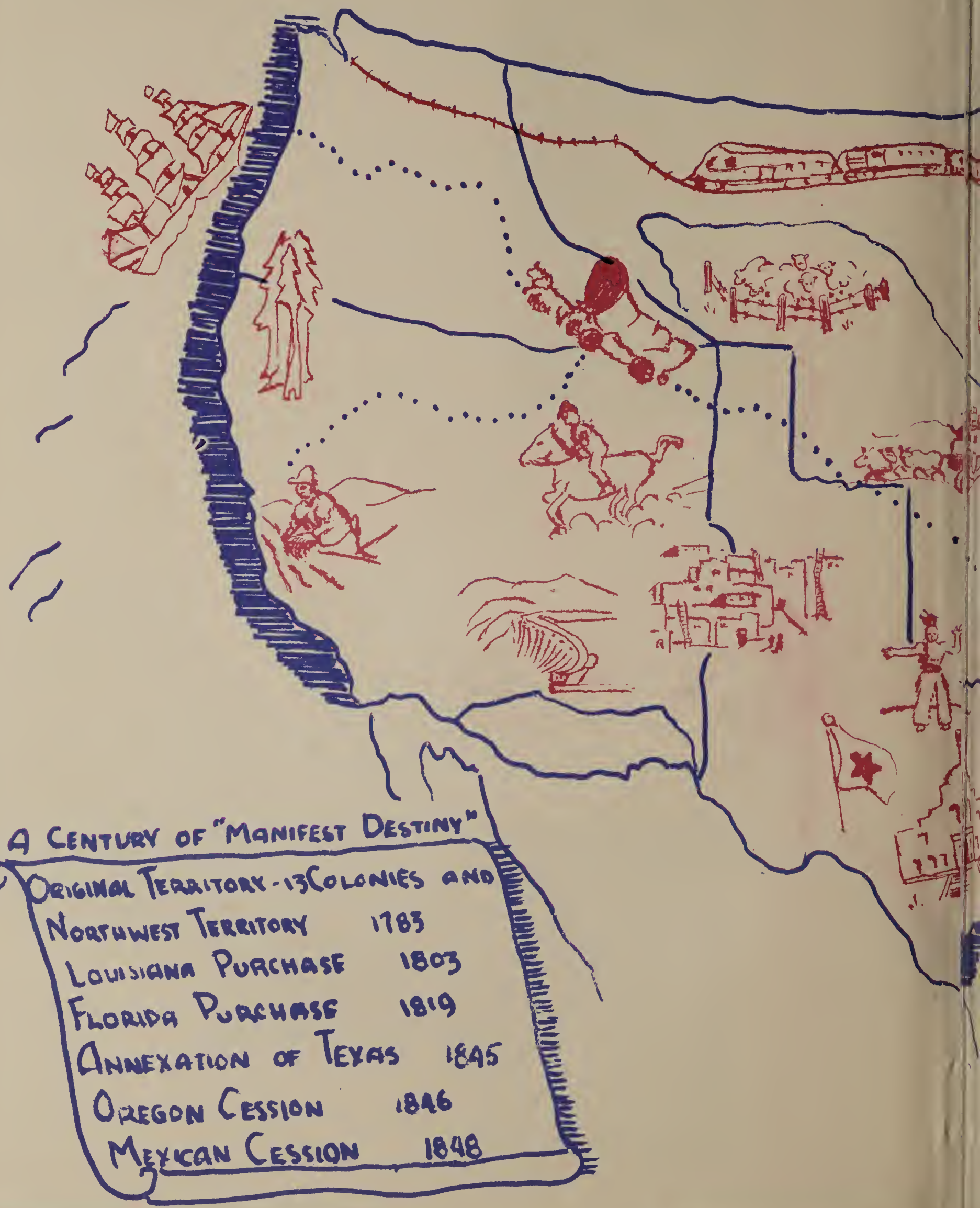

SE OF DEMOCRACY

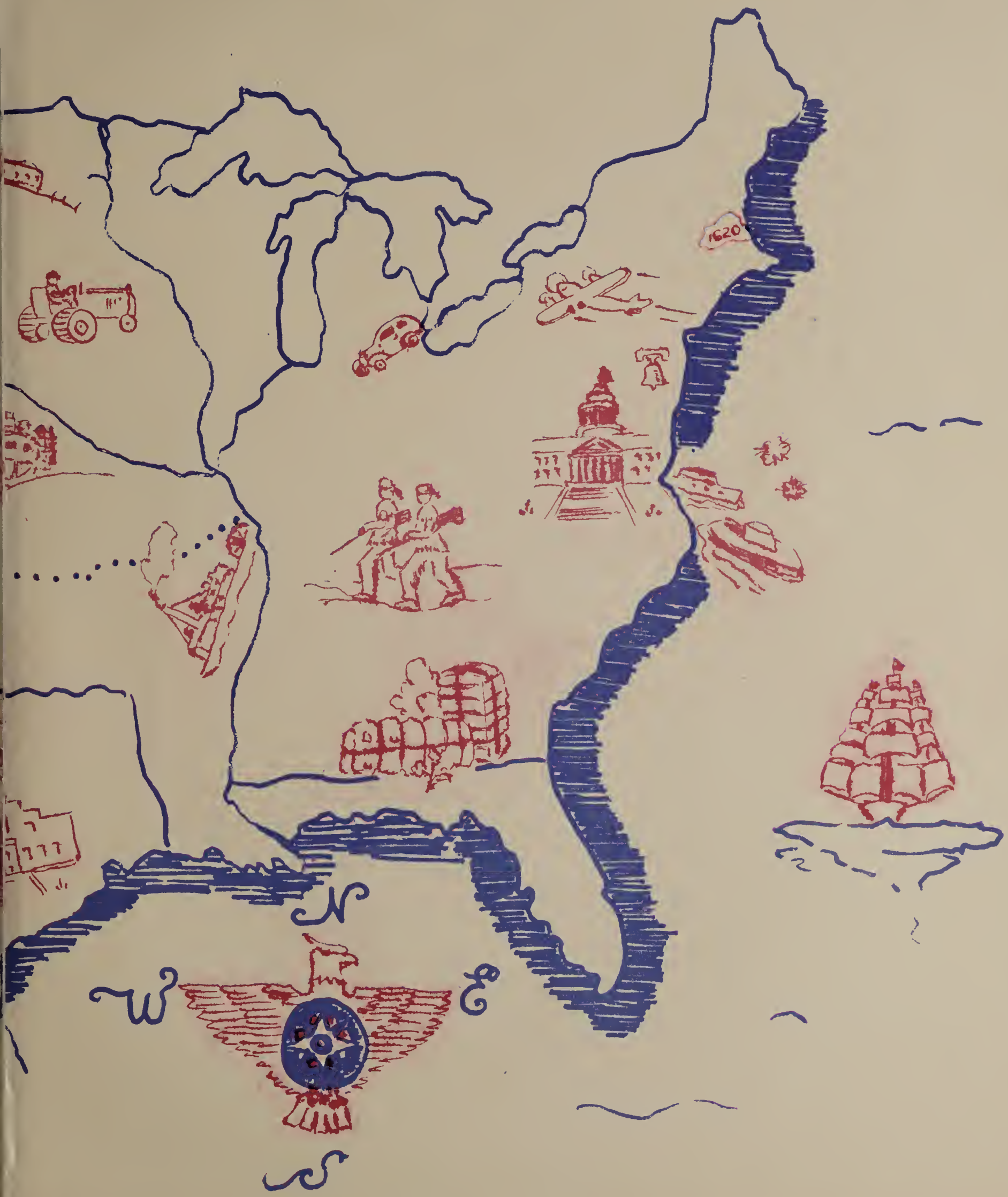

BS